# ROUGH RIDER

EAST CHICAGO ROOSEVELT

1966

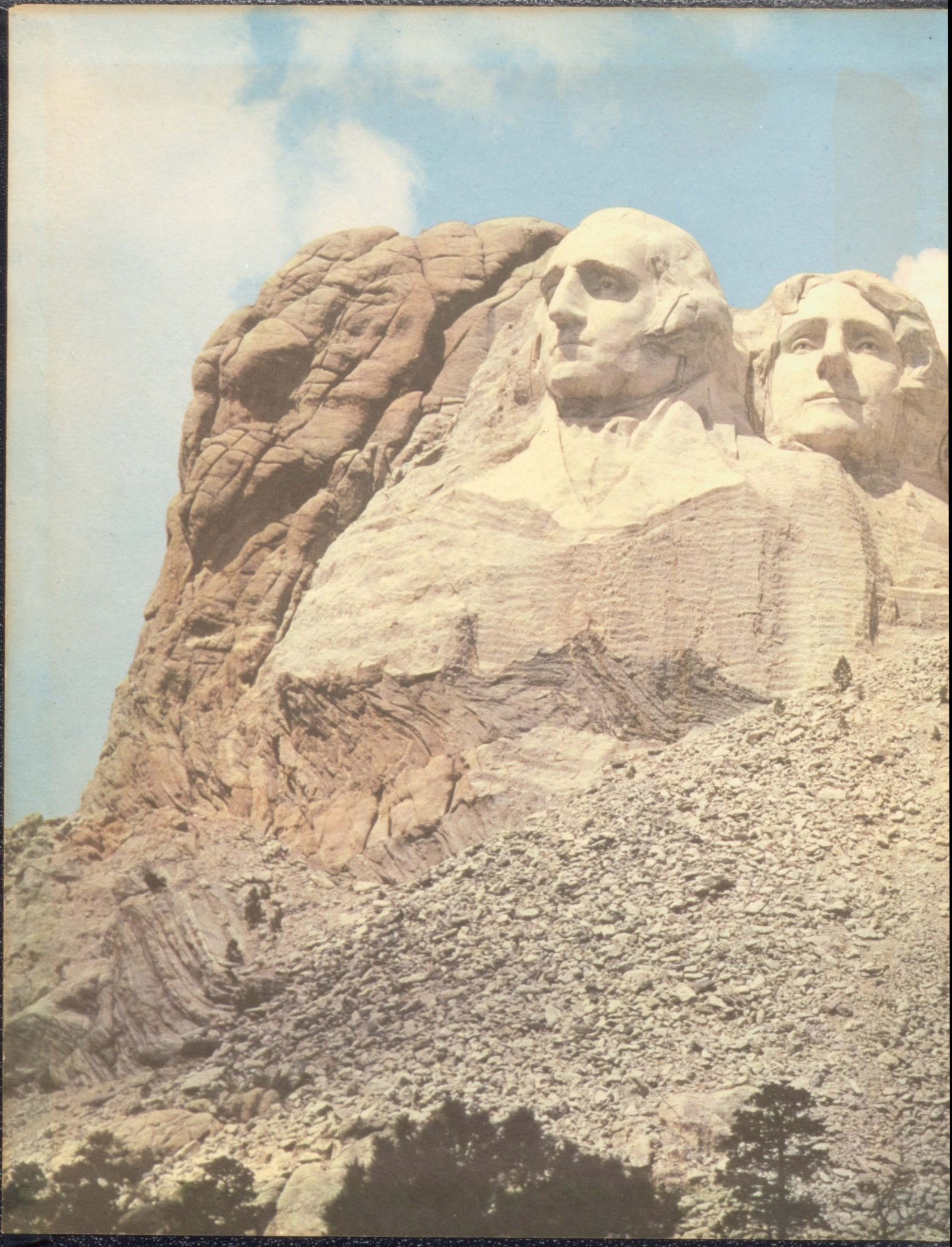

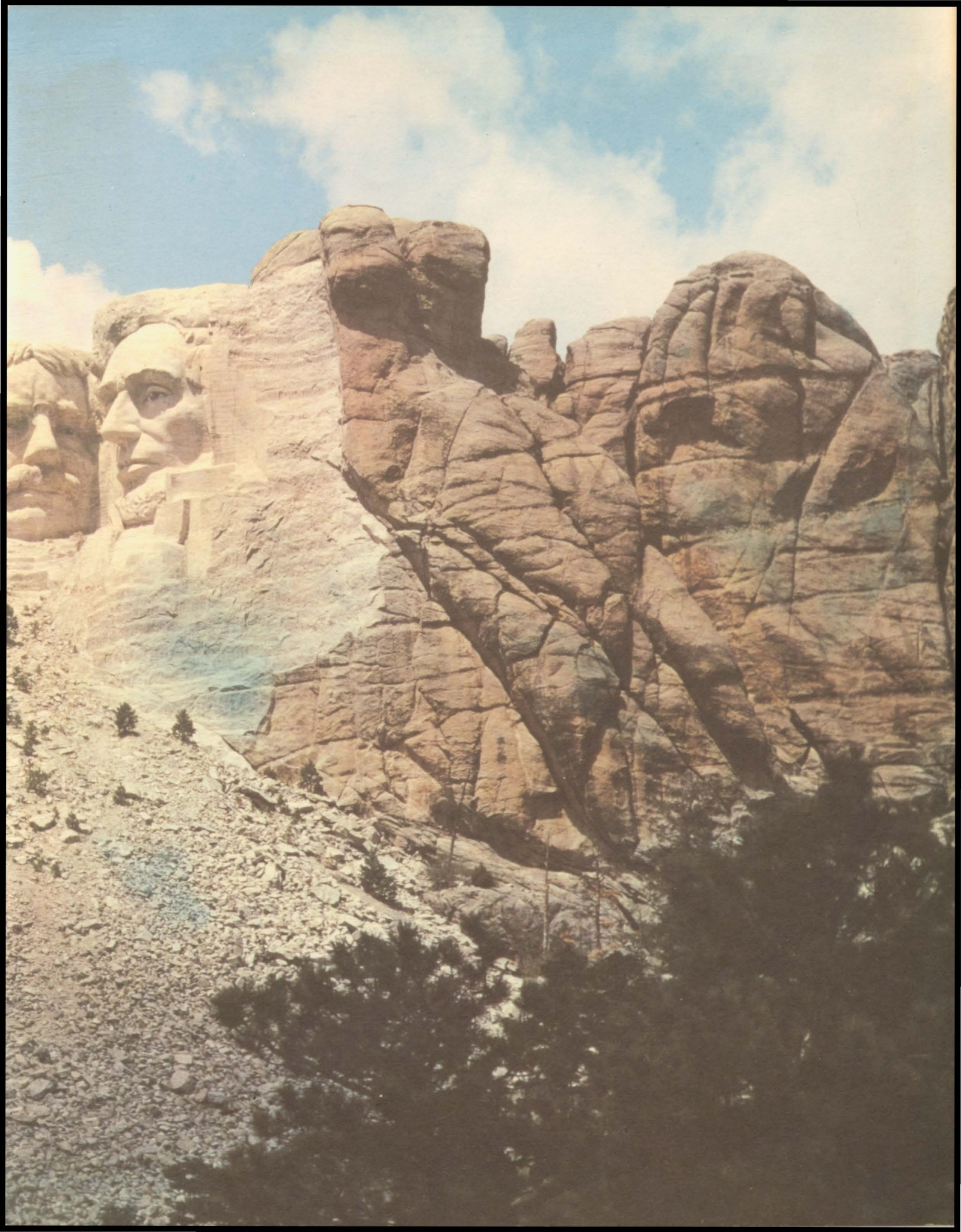

# The Rough Rider
## 1966

ROOSEVELT HIGH SCHOOL • EAST CHICAGO, INDIANA

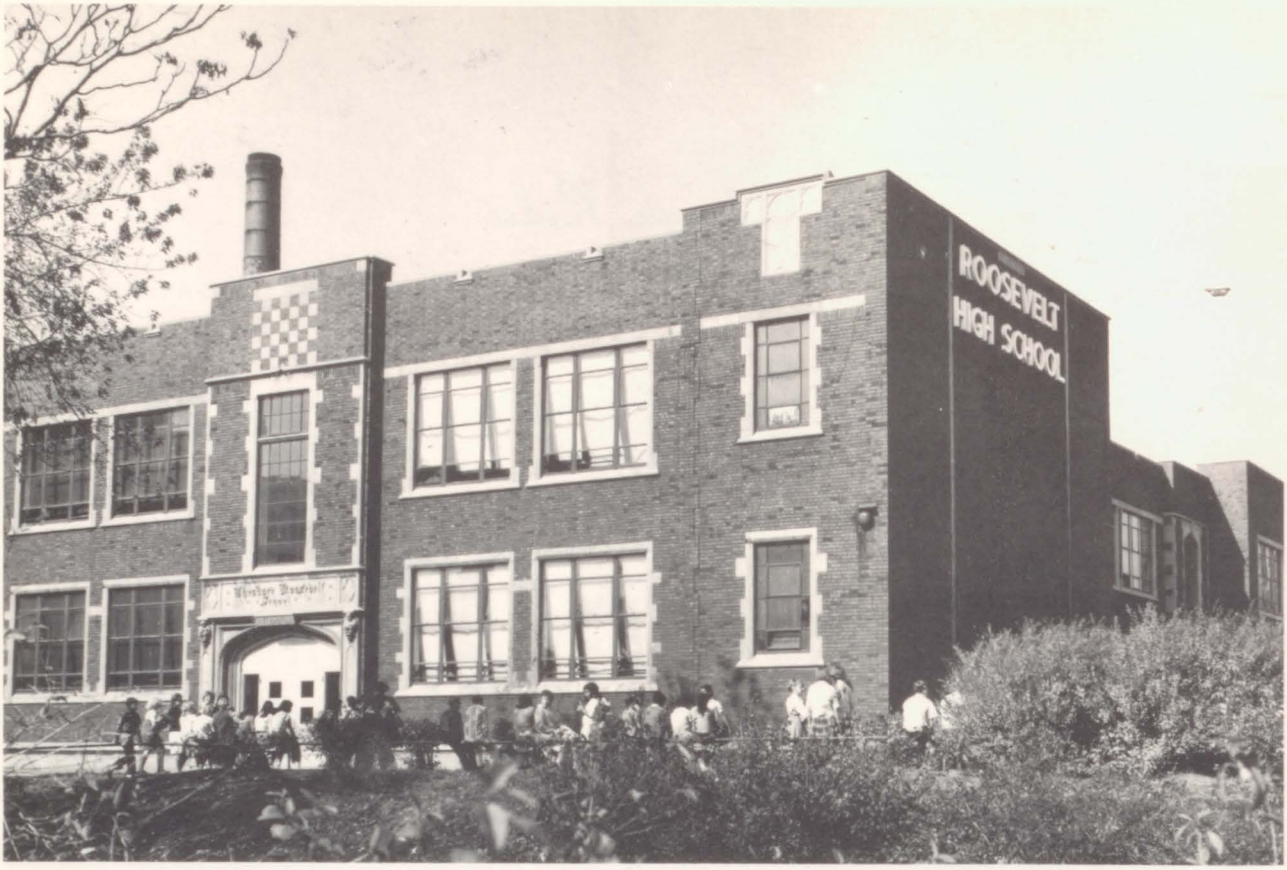
ROOSEVELT
HIGH SCHOOL

ROOSEVELT
HIGH SCHOOL

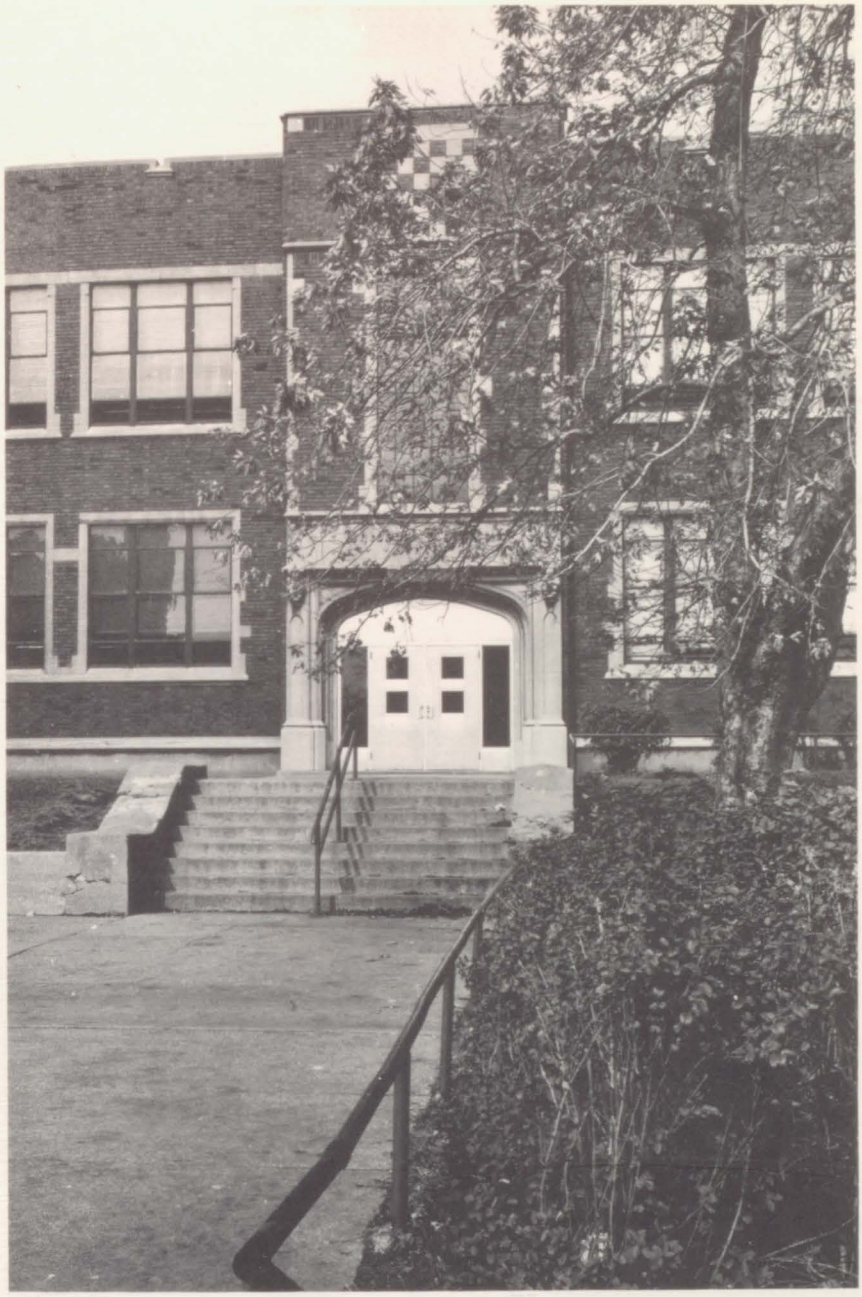

## TABLE OF CONTENTS


"Memories" ..... 4
Administration ..... 13
Faculty ..... 19
Seniors ..... 31
Classes ..... 47
Athletics ..... 71
Activities ..... 91

## *DEDICATION*

*This book is hereby dedicated to our retiring principal, Mr. H. E. Walley, upon his completion of more than thirty years as an educator in the East Chicago public school system.*

# *Memories . . .*

Student Government Officers:

President—Harold Upshaw
Secretary—Sally Kender
Vice-Pres.—Don Gray

Senior Class Officers:

President—Robert Klitzman
Treasurer—Susan Kuter
Secretary—Barbara Szarkowicz
Vice-Pres.—John Plesniak

Beautification of Our Campus—Thanks to the Kiwanis Club.

Welcome, Miss Winters.

Mr. Barkal receiving award for his contribution to the Air Force recruiting mission.

## Homecoming Festivities

Pamela Cody

Jean Howell

Alfreda Matthews

Joyce Artis

Queen—Sally Kender

The Final Moment!

Senior Class—Winning Float

Junior Class

Sophomore Class

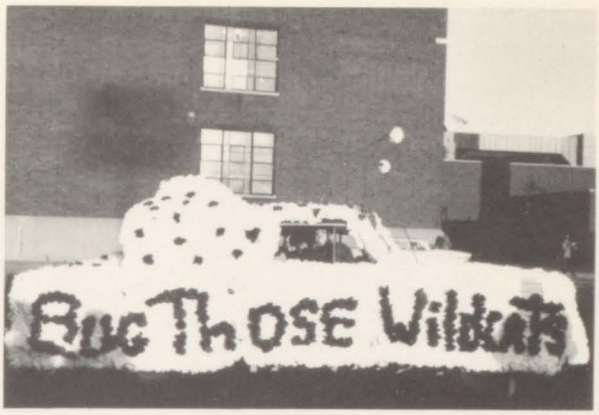


Girl Counselors—Winning Car

F.H.A.

Latin Club

The End of a Perfect Day

Faces in the Crowd

Bob Klitzman & Lynne Engel
*(Brown Derby King & Queen)*

And Homecoming Came to a Close!!

**Production Time!!**

Spanish International Fiesta

"Hallelujah Chorus"

Busy Hands

Men at Work

Bot.—Nancy, Yvonne, Lynn.
Top—Jackie, Sandra, Janice.

Smile Girls!

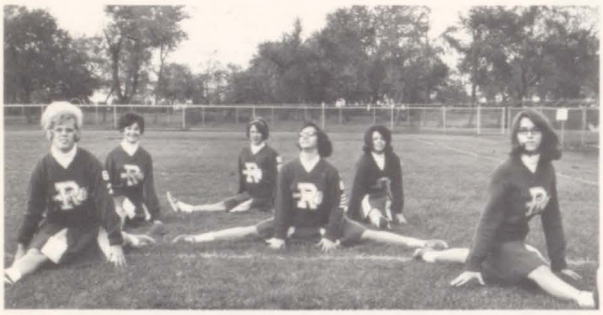

"Hail to Purple and White"

We're Proud of You

B-Team Cheerleaders

Majorettes

8th Grade Tri-City Champs

Tri-City Frosh-Soph Cross Country Champs

Still Gentlemen

A Worthy Group

"Que Pasa?"

We Welcome You

Like Wow!!

Climbing to Success

Why Do Bells Have To Ring?

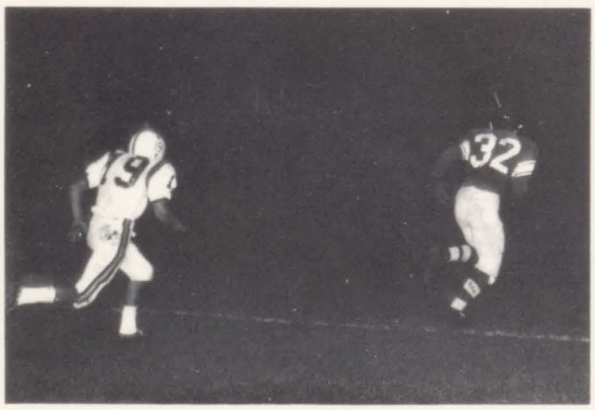


Can He Be Stopped . . .

We Shall Leave,
But We Shan't Forget

*Administration*

# *East Chicago School Board*

The East Chicago School Board is composed of a group of civic-minded citizens who give of their time and energy service toward making the East Chicago schools the best possible. By their undaunted efforts, they have helped make important and necessary changes in our facilities, policies, and curriculum. They play an important part in molding our lives and our future. To them we are most grateful.

Dr. Frank Wadas, Sec.; Mrs. Robbie H. Ford, Treas.; Charles C. Thornburg, Pres.; Fred Ferrini, Vice-Pres.; Salvador Nunez.

Ernest R. Miller
*Superintendent*

John W. Patrick
*Asst. Supt., Personnel-Adm.*

Dan Simon
*Consultant for Development*
*Research, Projection & Planning*

H. E. Walley
*Principal*

## *Roosevelt High School*

With Mr. Walley at the helm, our administrators run our school with smooth efficiency. Through them, we the students have learned to organize and conduct our daily lives with dignity and respect. They have made and established a path for us to follow now and in our adult lives. To them we are eternally grateful.

Eugene J. Kuklinski
*Asst. Principal, Dean of Boys*

Edward J. Baran
*Vice Principal*

Agnes Winters
*Dean of Girls*

# Directors

Under a new system of directors designated to work in certain learning, athletic and special areas, we are beginning to see and in some cases have already seen the fruits of their labors.

Mr. McKenna is the director for curriculum, a large encompassing task including all areas of learning.

Mr. Krajewski is the director for special services including such areas as testing, surveying, etc. Mr. Ginay is the assistant director for special services.

The director of finance and facilities is Mr. Barber. He has the task of supervising and directing all the facilities belonging to the East Chicago School City.

And Mr. Rucinski, well known for his own athletic endeavors and coaching ability, is the director of athletics.

*Standing*—Thomas McKenna, Robert Krajewski and John Ginay. *Seated*—Jerry Barber, Pete Rucinski.

## CLERKS

Helen Samborski—Rental Clerk
Benedicta Skrundz—Bookkeeper
Erma Soltes—Secretary

## SUPERVISORS

*STANDING:* Marvin Kincaid, Ind. Arts; Clifford Freiberger, English; Alex Soverly, Aud. Visual; Carl Johnson, Sci.; William Giannopoulos, Math.; Jensen Watts, Visual Arts; John P. Fox, Soc. Studies. *SEATED:* Helen Umbarger, Elem. Ed.; Mary Lois Clark, Music; Oscarena Lonnquist, Nurses; Mary Sufana, Bus. Educ.

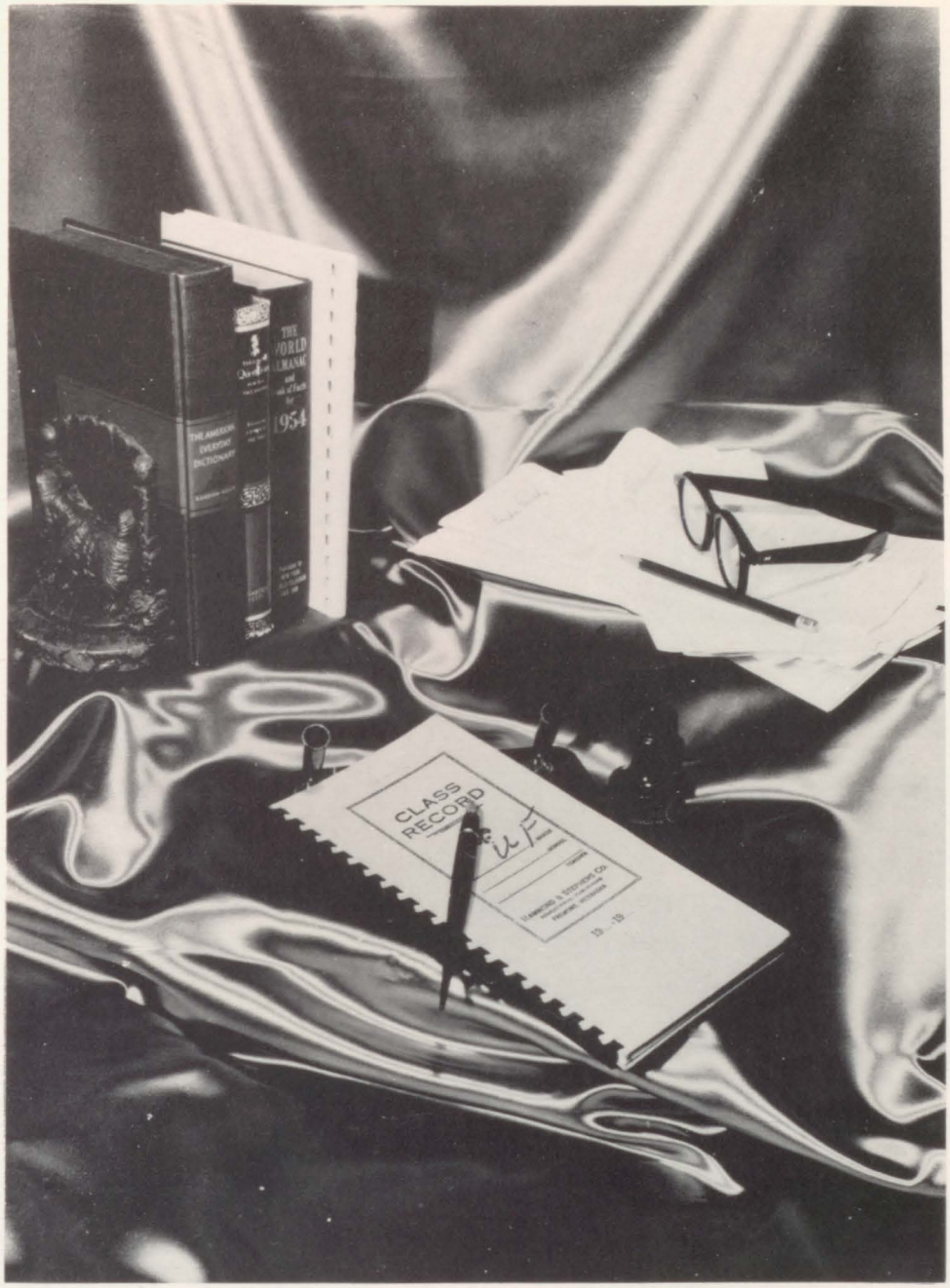
THE AMERICAN HERITAGE DICTIONARY
THE WORLD ALMANAC and Book of Facts for 1954
CLASS RECORD

# *Faculty*

# *English*

Isabelle Swatts
*Chairman*

Jerome O'Drobinak
*English*

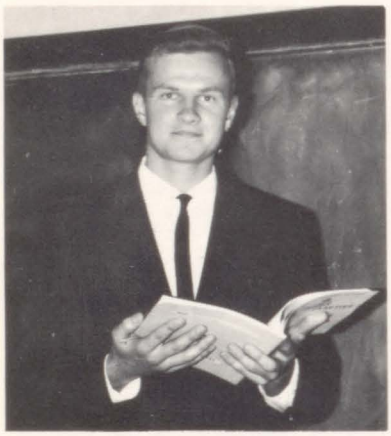

Robert Hupke
*English*

Eileen Troksa
*English*

Norman Comer
*English-Yearbook*

Evelyn Carpenter
*English-Latin*

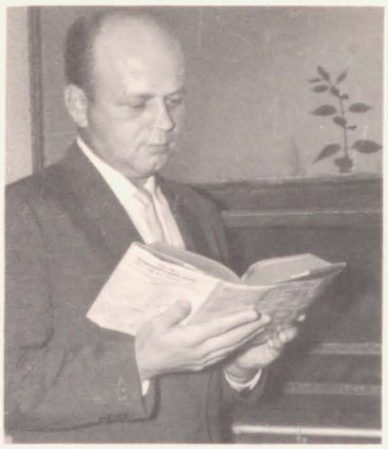

Ted Sidor
*English*

Dianne Sarkotich
*English-Rough Writer*

Arthur Pogosoff
*English*

Corienne Lowry
*English-French*

Lucille Van Horne
*English*

Grace Nesbit
*English-Spanish*

Aili Sargent
*English*

# *Social Studies*

Samuel Geddes
*Chairman*

George Torhan

Joseph Komara

Joseph Mastey

Richard Neely

Stephen Toth

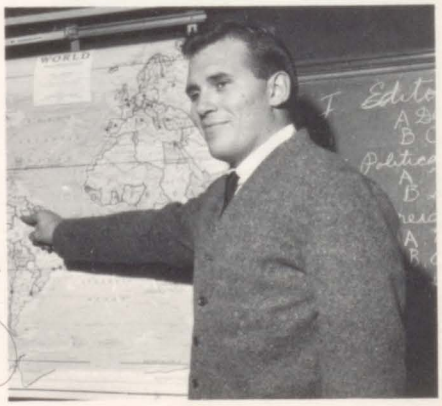

Nick Ranich

## *Mathematics*

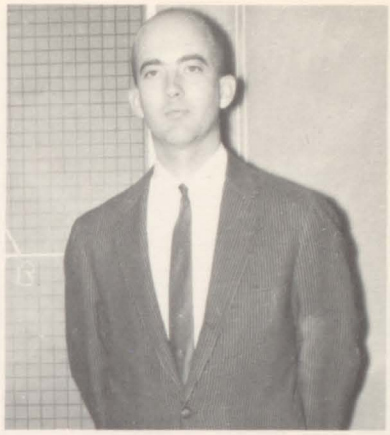

James Casey
*Chairman*

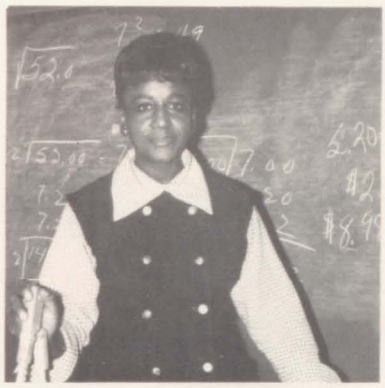

LuAda Estell

George Garland

Mary Cook

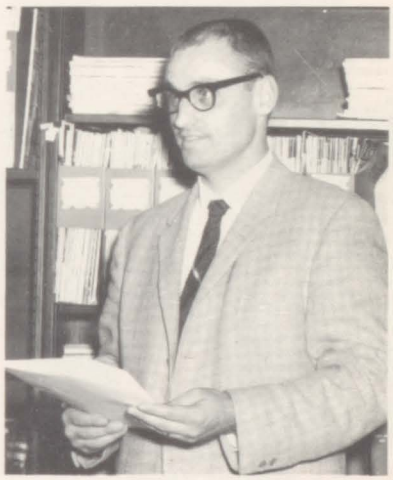

Domonic Mikutis

James Quasney

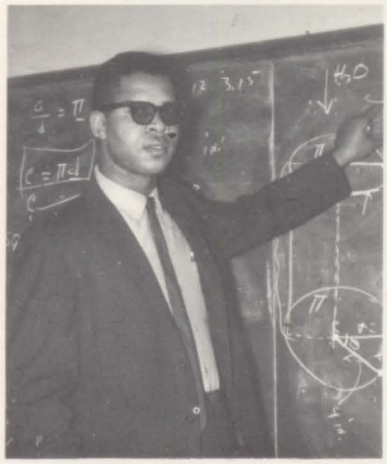

Henry Eatman

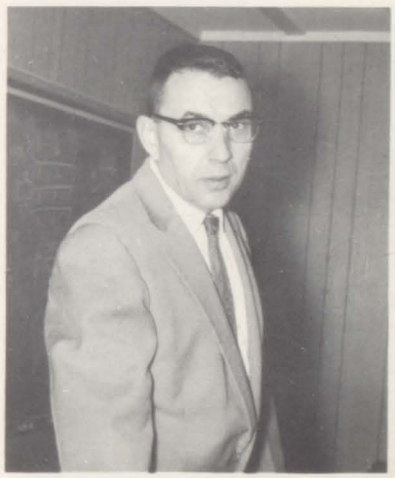

Dwight Cochran

# *Industrial Arts*

Clarence Maury
*Chairman*

John Dobak

Gustaf Dery

Gary McCracken

John Lazar

Joseph Seale

## *Music*

Doris Nelson

Sam Law
*Chairman*

John Nelson

Evangeline Grove

## *Art*

Gilberta Marsh

Edward Saksa

Riyo Sato

# *Science*

Terzo Amidei
*Chairman*

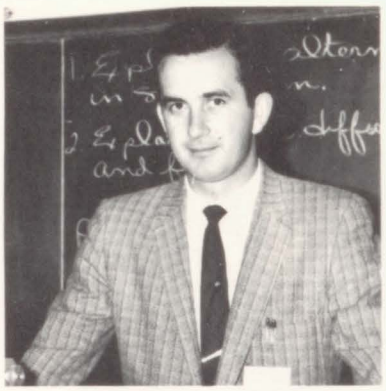

Matthew Carr

June Moore

Norman Marsh

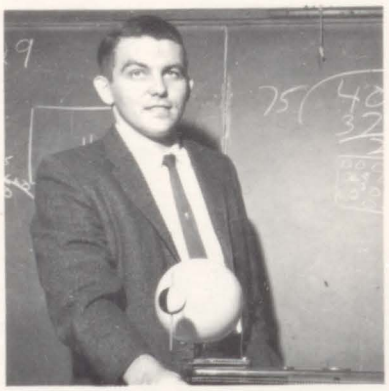

William Bork

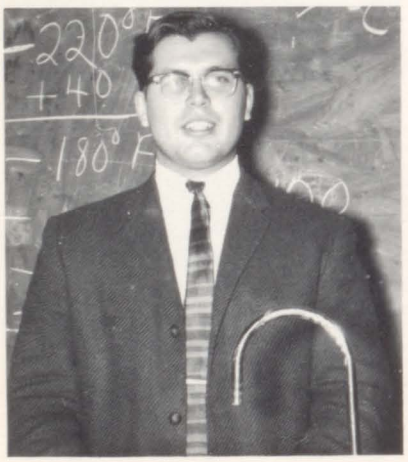

Dennis Kucinski

Edwin Wietecha

## *Business*

Gizella Koncz
*Chairman*

Walter Kelly

Valerie Klus

Michael Hreha

## *Physical Education (Girls)*

Ruth Leonard

Ann Shea

Margaret Rodda

# *Physical Education*

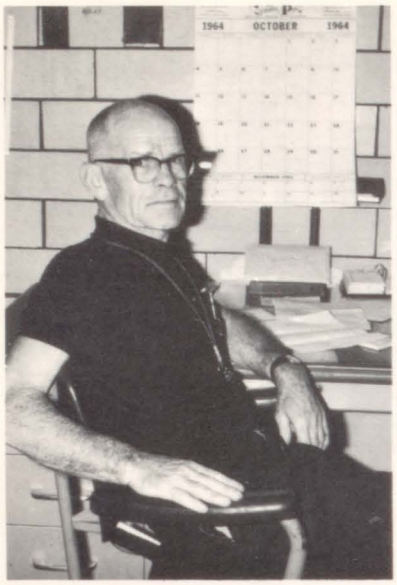


Kermit French
*Chairman*
*Wrestling, Cross Country*

Tom Stura
*Driver's Trng., Tennis, Golf*

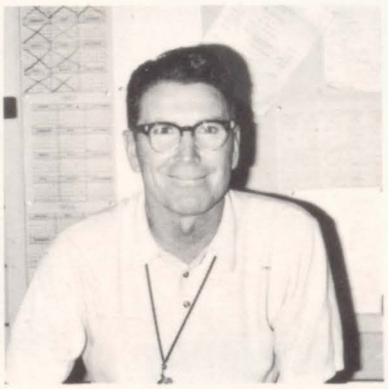

Ray Walker
*Head Basketball Coach*

Chet Lukawski
*Head Football Coach*

Edward Dudek
*Baseball*

William Holzbach
*Asst. Football, Asst. Basketball*

## *Home Economics*

Ruth Nassau
*Chairman*

Marjanna Erwin

Parthenia Evans

Alberta Harmon

Virginia Heim

Evelyn Hoeppner
*Librarian*

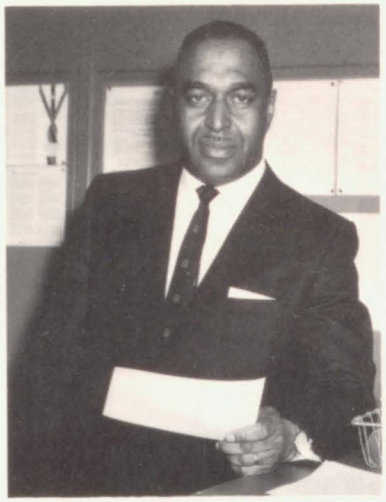

Walter Gibson
*Ungraded, English*

## *Counselors*

Clarence Walker

Marguerite Chestnut

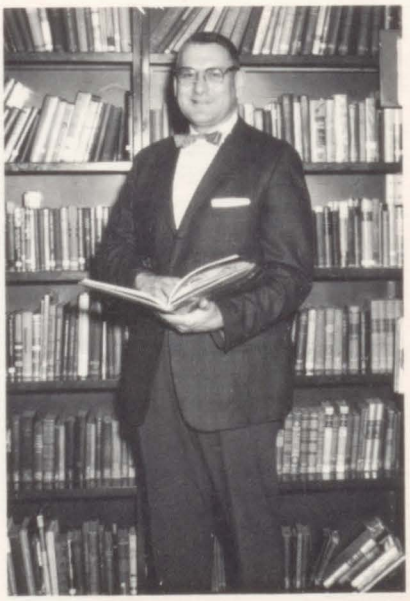

Paul Barkal

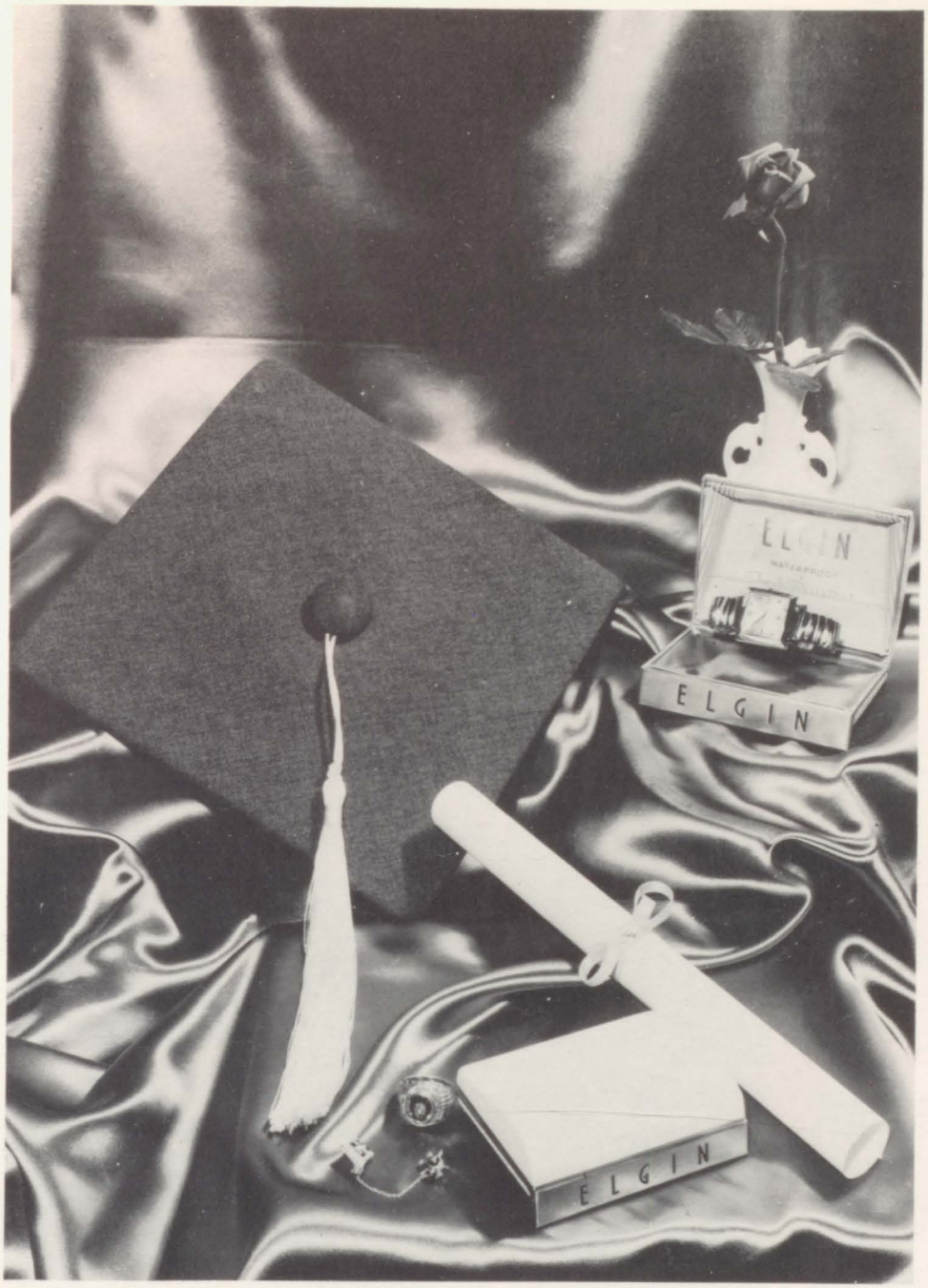


*Seniors*

ABRAM, BETTIE—Lib. Asst., Orchestra, J.A.

ANDERSON, WILLIAM—Stage Crew, Intramurals.

ARTIS, JOYCE MARIE—Homecoming Queen Candidate, J.A., Nurse's Asst., Student Govt., Booster Club, Film Club.

AUSTIN, BRUCE MAURICE—Basketball, Band, Track.

BALAZS, STEVE

BALICH, JOAN

BARNES, ROBERT WAYNE—Boys' Glee Club, Science Club, Intramurals, Honor Society.

BATTLE, OLIVER GLENN—Talent Show, Choir, Intramurals, J.A., Red Cross.

BAUMGART, GEORGE RICHARD—Football, Concert Band, Lettermen's Club, Intramurals, Rough Writer Staff, Prom Committee.

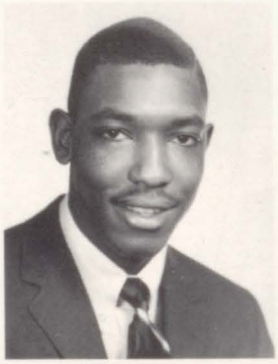
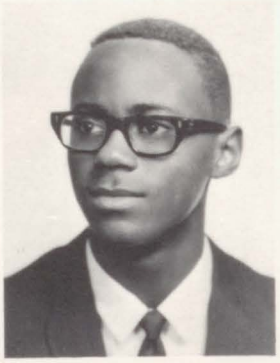

BAZAN, CAROLYN JOAN—Girl Counselor, Modern Dance, Counselor's Asst., J.A., Talent Show.

BELL, LUVENIA—Booster Club, Pep Club, Chorus A, Lib. Asst., J.A., Drama Club.

BENNETT, DOLORES—Round Up Staff, Modern Dance, Booster Club, J.A., Lib. Asst., Pep Club.

BERKOWICZ, PAMELA DIANNA—Rough-Writer Staff, Band, Booster Club, F.T.A., Student Govt.

BIANCHI, PETER ANTHONY—Boys' Glee Club, Stage Crafts.

BIDDINGS, EVELYN LORAINE—Drama Club, Booster Club, Pep Club, Choir, J.A., Girls' Ensemble.

BIELAT, WALTER ANDREW—Theatre Group, Reading Group, Football, Lettermen's Club, Dance Band, Intramurals.

BLACK, ANTHONY

BLACK, TOM HOWARD—Track, Football, Lettermen's Club, J.A., 19B Special Forces.

BLACKMON, MORRIS—Boys' Glee Club, Basketball, Intramurals.

BLAYLOCK, ROBERT GORDON

BOROWIEC, JOSEPH LEO—Football, Lettermen's Club, Red Cross, Student Govt., Spanish Club, Intramurals.

BROOKS, LULA—Girl Counselor, Student Govt., Red Cross, Round-Up Staff, Concession's Operator, Bus Committee.

BROWN, JEFFERY WILLIAM—Golf, Choir, Boys' Glee Club, Student Govt.

BRZOSTOWSKI, ELIZABETH ANN—Girl Counselor, Choir.

BURRELL, ALAN ARTHUR—Cross Country, Wrestling, Track, Orchestra, Intramurals.

BURSUA, ROBERT ALAN—Football, Cross Country, Basketball, Intramurals.

BURTS, M. L.—Track, Cross Country, Wrestling, Band, Lettermen's Club, Orchestra.

CALHOUN, KATHLEEN—Spanish Club, Latin Club, Modern Dance, Student Govt., Concession Worker, Booster Club.

CALHOUN, THERESA—Pep Club, J.A., Booster Club, Drama Club, Chorus A, Red Cross.

CANO, CATHLEEN ANN—Girl Counselor, Concert Orchestra, Red Cross.

CHOVANEC, STEVE GREGORY—Golf, Tennis, Monitor, Lettermen's Club, French Club.

CODY, PAMELA DIANE—Modern Dance, Red Cross, Dean's Asst., Bus Committee, Round-Up Staff, Homecoming Queen Candidate.

COLGLAZIER, LINDA LOU—Girl Counselor, Booster Club, Orchestra, Dean's Asst.

COMER, RICHARD HENRY—Boys' Glee Club.

COOLEY, GWENDOLYN—Chorus A, Cheering Block, Student Govt., Red Cross, Booster Club.

COOK, BRENDA GALE—Red Cross, Chorus B, Round-Up Salesman.

COOK, KAREN ELIZABETH—F.H.A., Latin Club, Orchestra, Girl Counselor, Forensics, Honor Society.

DANIEL, DELMA JEAN—Student Court, French Club, Booster Club, Girls' Ensemble, J.A., Pep Club.

DANKANICH, RICHARD—J.A.

DAVIS, CLARENCE—Football.

DAVIS, WILLA VERNITA—Girls' Chorus, Red Cross.

DEAN, MARCIA GENE—Orchestra.

DEJESUS, LUIS A.—D.C.E., Red Cross, Intramurals.

DOBAK, NANCY JANE—Girl Counselor, Varsity Cheerleader, Honor Soc., Spanish Club, Orchestra, Latin Club.

DOMKOWSKI, JUDITH DEE—National Hon. Soc., Hoosier Girls' State, Pres. of J.A., Student Govt., Girl Counselor.

DOTY, BEVERLY ANN—Con. Band, Nurse's Asst.

DUFON, ROSEMARY—Latin Club, J.A., Drama Club.

DUNHAM, MARY ALICE—Modern Dance Club, Quartet, Student Government, Red Cross, Cheering Block, Con. Orch.

DYER, JIMMIE DALE—Cross Country, Wrestling, Band, Dance Band.

DYKIEL, VICTOR THEODORE—Football, Wrestling, Track, Choir, J.A., Lettermen's Club.

ENGEL, WALDA LYNNE—Capt. Cheerleaders, Hon. Soc., Girl Counselor, F.T.A., Counselor's Asst., Booster Club.

EULER, KARL ARTHUR—Chess Club, Student Govt., Parking Chairman, Intramurals.

EVANS, PAULA ELAINE—Drama Club, Spanish Club, Red Cross, Booster Club.

FLORES, GLORIA—Pres. French Club, Choir, Lib. Asst., Nurse's Asst., Usher.

FOSTON, VICTORIA

FRIESON, ROBERT—Boys' Glee Club.

FRITH, ALVIN—Band, Orch., Bus Committee.

GAINES, SHEILA ARLENE—Latin Club, Nurse's Asst., Girl Counselor, Choir, Girls' Ensemble.

GLOMBICKI, STEPHEN BART—Football, Lettermen's Club, Wrestling, Intramurals, Dean's Asst.

GONZALEZ, ALBERT—D.C.E., Intramurals.

GORAL, HELMUT—Football Co-Capt., Basketball Co-Capt., Track, Pres. Lettermen's Club, Hon. Soc., Student Govt.

GRAY, DON EUGENE—V.P. Student Govt., Tennis, Golf, Wrestling, V.P. French Club, Math Club.

GREENBERG, THOMAS MICHAEL —Conference on World Affairs, Fire Prevention Speech Winner, Hon. Soc., Lettermen's Club, Talent Show, Pres. Math Club.

GRIFFIN, J. W.

GRZELAK, REGINA ANNE—Girl Counselor, Booster Club, Latin Club, Forensics, Film Club, Counselor's Asst.

GRZYCH, MARIE

GUY, RONNIE CARL—Wrestling, Cross-Country, Dance Band, Track.

HARDAWAY, REGINA—Booster Club, Cheering Block.

HARDY, CLIFTON—Var. Football, Basketball, Track, Bus Comm., Band.

HARDY, ELIAS—Latin Club, Bus Comm. Chairman, Dean's Asst., Track, Football, Wrestling.

HARVERY, CHERYL

HARVEY, DARNELL—Cross Country, Track, Lost & Found Chairman, Red Cross, Chief Justice, Choir, J.A.

HARYASZ, WALTER PAUL—Red Cross, D.C.E.

HASARA, JAMES

HEREDIA, ALVARO—Cross Country, Wrestling, Track, Lettermen's Club, Intramurals.

HOHOS, PAULETTE MARIE

HOWELL, JEAN—Girls' State, V.P. Girl Counselors, Homecoming Queen's Court, DAR Award, F.T.A., Latin Club.

HURT, EXTON GARR—Bus Comm., Con. Band.

HURT, JEROME—Science Club, Intramurals, Con. Band, Red Cross, Drafting Foreman.

HURT, TYRONE

HUS, THOMAS ANTHONY—Choir, Chess Club, Var. Football, Var. Golf, Lettermen's Club, Spanish Club.

HUZZIE, JERRY PHILLIP—Intramurals, Frosh Football, Con. Band, Film Club.

ISOM, SHIRLEY MAE—Booster Club, Cheering Block, Red Cross, Chorus A.

JACKSON, BARBARA—Pres. Con. Orchestra, French Club, Pit Orch., Student Govt., Cheering Block, Talent Show.

JAKUBOWICZ, CAROL JEAN—Nat. Hon. Soc., Girls' State, School Reporter, Girl Counselor's Sec., Latin Club, Booster Club.

JASKIEWICZ, JANUSZ E.

JEFFERSON, ARTHURINE—Chorus B, Red Cross, Booster Club, Cheering Block, J.A.

JELKS, JOHN ERICK—Football, Wrestling, Track, Choir, Lettermen's Club, Intramurals.

JOHNSTON, JAMES

JULKES, GEORGE EDWARD—Basketball, Var. Football, Track, Lettermen's Club, Spanish Club.

JULKES, WILLIE MAE—Booster Club, Rough Writer Salesman, Cheering Block, Lib. Asst., J.A.

KANE, ALICE MARIE—French Club, F.T.A., Red Cross.

KAPERA, JOHN—Boys' Glee Club, Film Club, Choir, Talent Show.

KARPINEC, IRENE—Girl Counselor Pres., Student Govt., Latin Club, French Club, F.T.A., Con. Orch.

KATIC, MARY—Booster Club, Choir, Prom Committee.

KAWECKI, JUDITH ANN—Latin Club Pres., Film Club, Girl Counselor, F.H.A., Booster Club, Dean's Asst.

KENAR, FRED—Football, Wrestling, Intramurals, Lettermen's Club, French Club, Student Govt.

KENDER, SALLY JEAN—Student Govt. Sec., Homecoming Queen, Girl Counselor, Orch. Quartet, Math Club, Forensics.

KENZIE, LEO

KING, JANET ALVIE—Nurse's Asst., Booster Club, Chorus A, Cheering Block, Red Cross, Student Govt.

KING, WILIAM—Band, Orch., Intramurals, Baseball.

KLEINAMAN, ROBERT—Track, Prom Committee, Intramurals.

KLITZMAN, ROBERT JOSEPH—Football, Basketball, Baseball, Spanish Club, Lettermen's Club, Senior Class Pres.

KONZANDA, RALPH—Student Govt., Cross Country, Wrestling, Choir, Golf.

KRAS, MICHAEL JAMES—Tennis, Lettermen's Club, Spanish Club, Chess Club, Choir.

KRYGOSKI, BEVERLY JEANNE—Counselor's Asst., Nurse's Asst., Booster Club, Jr. Class Sec.

KUSBEL, DIANE ROSE—Girl Counselor, Counselor's Asst., Red Cross.

KUSIAK, JOSEPH VINCENT—Student Govt., Lettermen's Club, Spanish Club, Chess Club, Drama Club, Football.

KUTER, SUSAN JANE—Soph. Class Pres., Sr. Class Sec., Girl Counselor, Majorette, B-Team Cheerleader, Booster Club.

LEON, DAVID

LEWIS, ELLIOTT BERNARD—Boys' Glee Club, Red Cross, J.A., Intramurals.

LOCHIVSKI, JONN R.—Choir, Basketball Manager, Boys' Glee Club.

LONG, JOHN HENRY—Football, Wrestling, Track, Rough Writer, Bus Comm., Dean's Asst.

LONG, WATKIN—Bus Comm., Intramurals.

LOPEZ, FERNANDO

LORENCE, KATHLEEN SUSAN—Counselor's Asst., Booster Club, Usher, Chorus B, Latin Club, Student Govt.

LUCKETT, WILLETTA—Con. Orch., Latin Club, J.A., Concession's Worker, Cheering Block.

MACAK, CAROL ANN

MALDONADO, ELISTANO MALDONADO—Talent Show, Dance Band, Intramurals, D.C.E., Cross Country, Con. Orch.

MALEK, HENRY FRANK—Football, Basketball, Baseball, Lettermen's Club, Dean's Asst.

MANLEY, DARRYL FREDRICK—Track, Cross Country, Chief Justice, Bus Comm., Choir, Intramurals.

MARCINKOWSKI, STANLEY WILLIAM—Tennis, Con. Orch., Con. Band.

MARION, JAMES—Intramurals, Con. Band, Pep Band.

MARTIN, MICHAEL RAY—Baseball, Intramurals, J.A., Red Cross.

MATTHEWS, ALFREEDA VIENNA—Modern Dance, Student Govt., Choir, Homecoming Queen's Court, Booster Club.

MATULIS, PATRICIA ANN—Girl Counselor, Red Cross, Booster Club, Student Govt., Cheering Block, Prom Comm. Chairman.

MELJANAC, NIKOLA—Intramurals, Band, Dean's Asst., Attendance Monitor.

MIHALSO, MARCIA ANNE—Lib. Asst., F.H.A., Con. Orch., Booster Club, D.C.E., Film Club.

MILLER, PHYLLIS

MOBLEY, RUSSELL LAMONT—Intramurals, Baseball.

MODROWSKI, CAROL ANN—Latin Club, Dean's Asst., Girl Counselor's Treas.

MOORE, RUBY LNELL—Chorus A, J.A., Round-Up Staff, Booster Club, Cheering Block.

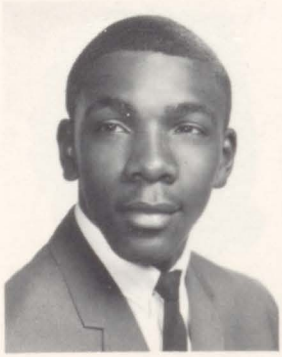

MOSKALICK, JOANN—Math Club, Girl Counselor, Counselor's Asst., Latin Club, F.T.A., Usher.

MSHAR, WILLIAM JOHN

MYSLIWY, DIANE—Girl Counselor, Latin Club, Booster Club, F.T.A., Usher, Prom Comm.

MYSSE, CAROL DIANE—F.T.A., Girl Counselor, Cheering Block, Prom Comm., Usher.

NAWROCKI, STANLEY—Football, Intramurals, Wrestling, Lettermen's Club.

NICHOLAS, JOHN MICHAEL—Choir, Booster Club, Red Cross, French Club, NI Vocal Contest.

NIEMIEC, DANIEL CHARLES—Con. Orch., Latin Club, Tennis, Golf, Film Club, Intramurals.

NIKRUTO, LAVERNE

NILSSON, ADA CRISTINA—F.T.A. Pres., Girl Counselor, Nat. Hon. Soc., Orchestra, Spanish Club, Girl's State.

NORRIS, WILLIAM KENNETH—Football, Lettermen's Club, Intramurals.

OBLON, JAMES ALEXANDER—D.C.-E.

PAULSON, DONNA MARIE—Chorus, Cheering Block, Prom Comm.

PAVUK, KAREN LYNN—Chorus A, Prom Comm.

PAWLOWSKI, TONY ANDREW — Football, Intramurals, Track, Choir Pres., Lettermen's Club, Spanish Club.

PEACH, DOROTHY JANE

PETER, DONALD—Boy's Glee Club, Choir, Stage Craft, Basketball.

PILCH, DAVID FRANK—Track, Cross Country, Red Cross, Intramurals.

PLESNIAK, JOHN ALLEN—Football Co.-Capt., Veep. Sr. Class, Lettermen's Club, Intramurals, Spanish Club.

PORTER, CONNIE MAE—Girl's Chorus, Choir, Booster Club, Red Cross.

PRAY, KAREN RENEE—Booster Club, Chorus A, Red Cross, Cheering Block, Drama, J.A.

PRUSIECKI, JOHN—Football, Sr. Ath. Most Likely to Succeed, Student Govt., Reading Group, Latin Club, School Play.

PRZYBYLA, RUTH MARIE—Booster Club, Choir, Prom Comm., Drama Club, Cheering Block, Film Club.

RAGGS, FRANKLIN ELIJAH—Boy's Glee Club.

RANDOLPH, JOHN HENRY—Intramurals, Boy's Glee Club, Cross Country.

RAY, JOANNE—Chorus A, Film Club, Prom Comm.

REDFORD, JOYCE MAE—Orch., J.A., Booster Club, Cheering Block, Round-Up Staff, Prom Comm.

RHODES, DAVID PETER—Red Cross, Intramurals, Baseball, Dance Band, Track.

RICHARDSON, BOBBIE JEAN—Booster Club, Lib. Asst.

ROARK, TIMOTHY ROBERT—Student Govt., Hon. Soc. Pres., Jr. Class Pres., Theatre Group, Reading Group.

ROBBINS, EDITH MAE—Booster Club, Cheering Block, Girl's Chorus, J.A.

ROBBINS, STEVE LEE

RODRIGUEZ, FELICIANO—Choir, Intramurals, Boy's Glee Club, Talent Show.

RODRIGUEZ, MANUEL—Con. Orch., Spanish Club, Student Govt., J.A.

RODRIGUEZ, OSCAR CHARLES—Rough Writer Staff, Football, Lettermen's Club, Concert Band, Film Club, Intramurals.

ROHRMAN, JUNE ANN — Prom Comm., Booster Club, Attendance Monitor.

ROSAS, ELSE EVANGELINA—Booster Club, Cheering Block.

RUCINSKI, RICHARD—Baseball, Intramurals, Lettermen's Club, Spanish Club, Dean's Asst., Science Club.

RYDER, PATRYCE ANGELA—Prom Comm., Booster Club, Cheering Block.

RYLES, BARBARA JEAN — Cadet Orch., Cheering Block, Talent Show, Girl's Chorus.

SAMUELS, JEROME—Intramurals.

SCHULAK, JAMES ANDREW—Football, Student Govt., Nat. Hon. Soc., Theatre Group, Latin Club, Lettermen's Club.

SHEPHERD, CHARLOTTE LYNN—Girl's Chorus, Red Cross.

SMITH, RANDALL BERTON — Red Cross.

SMITH, ROBERT—Red Cross, Student Govt.

SOWINSKI, KATHELEEN MARIE — Girl Counselor, Spanish Club, Booster Club, Choir, Red Cross.

STACK, LINDA MARIE—Girl Counselor, Latin Club, Choir, Health Service.

STEINHAUER, PAUL A. — Intramurals, Hall Monitor.

STOICA, ROBERT—Tennis, Choir, Intramurals.

STOJANOVICH, PETER—Con. Orch., Student Govt., Pres. Con. Band.

STROM, SUSAN LOUISE — Booster Club, Chorus A, Girl Counselor.

SUTKOWSKI, STANLEY EDWARD—Football, Lettermen's Club, Red Cross.

SWIGER, LINDA LUE—Girl Counselor, Nurse's Asst., Con. Orch.

SZARKOWICZ, BARBARA ANN—Sr. Class Bus. Man., Girl Counselor, Dean's Asst., Latin Club, Booster Club, Red Cross.

TEGTMAN, PATRICIA ANN

TELLADO, RUDY—Boy's Glee Club, Cross Country, Intramurals.

TORRES, LINDA YOLANDA—J.A., Red Cross, Modern Dance, Booster Club.

TORRES, MARTIN

TRANKULOV, ANTHONY STEVEN—Cross Country Manager, Wrestling Manager, Baseball Manager, J.A., Lettermen's Club.

TUCKER, CHARLES WESLEY—Basketball, Baseball, Intramurals.

UPSHAW, CHARLES GREGORY — Cross Country, Con. Band, Orch., Dance Band, Intramurals.

UPSHAW, HAROLD—Pres. Student Govt., Latin Club, Bus. Comm., Veep. Orch., Dance Band, J.A.

WALKER, MARY ANN—Red Cross, Booster Club, Cheering Block, Film Club, Prom Comm.

WALTERS, SHARON LEE

WARNER, TUNDIA JEAN—Booster Club, Orchestra, Student Govt., Cheering Block.

WHITAKER, BONNIE LA UNA—Student Govt., Modern Dance, Booster Club, Cheering Block, Chorus A, Red Cross.

WICK, EDWARD MELVIN—Football, Lettermen's Club, Intramurals, Track.

WILBURN, BARBARA ANN—Student Govt., Bus. Comm., Modern Dance, Orchestra, Library Asst., Nurse's Asst.

WILBURN, OSCAR L.—Glee Club, Wrestling, Intramurals.

WILLIAMS, GERALDINE — Booster Club, Red Cross, Student Court, J.A., Cheering Block, Spanish Club.

WILLIS, BETTIE JEAN—Chorus A, Booster Club.

WOHADLO, CHARLOTTE—Majorette, B-Team Cheerleader, F.H.A., Booster Club, Girl Counselor, Usher.

WOODS, NAOMI—Student Govt., Bus. Comm., Orchestra, Cheering Block.

ZDONEK, HALINA—Modern Dance, J.A., Girl Counselor.

## *Senior Information:*

Motto: "Walk while there is light, for darkness may come soon."

Colors: Powder Blue and Silver

Sponsor: Mr. Hreha

# *Senior Honors and Awards*

James Schulak
Wistrand Scholastic Award (Football)

Karen Cook
Valedictorian

Carol Jakubowicz
Salutatorian

Jean Howell
DAR Award

Phyllis Miller
Betty Crocker Award

Judy Domkowski
J.A. Area President

Cliff Hardy
Most Valuable (Football)

Henry Malek
Best Attitude (Football)

Joe Kusiak
Most Valuable (Football)

Tom Greenberg
Nat. Merit Sch.
Commendation

Harold Upshaw
Nat. Ach. Sch.
Finalist

John Prusiecki
Nat. Merit Sch.
Commendation

Modern Chemistry
Dull-Brooks-Metcalfe
MODERN
Modern Chemistry Dull·Brooks·Metcalfe
MUSKETEERS

*Juniors*

## *Junior Class Officers*

Pres. .....Ed Lukawski
V. Pres.....Nancy Sukup
Bus. Mgr.....S. Cole
Sec. .....B. Rodgers

*Top Row, left to right:* E. Abram, P. Artis, T. Ashby, J. Bac, J. Bailor, G. Balash, J. Balka, L. Ball, C. Balog. *2nd Row:* S. Banks, L. Bumgardner, K. Bester, C. Beverly, G. Blacke, N. Bolock, L. Calvin, D. Carlotta, C. Chruby. *3rd Row:* C. Cody, S. Cole, P. Collins, R. Cuellar, D. Cunningham, M. Curtis, J. Czapla, H. Czdja, J. Davidson. *4th Row:* C. Davis, N. Deiotte, M. Dokes, M. Doktysz, P. Dowdell, M. Drost, C. Dudek, P. Dwardy, P. Edwards. *Bottom Row:* F. Emery, S. Falgier, C. Farley, R. Flores, S. Fogleman, K. Foster, J. Franklin, M. Garcia, R. Gary.

*Top Row, left to right:* I. Gayton, D. Gibbs, P. Golenia, E. Goldberg, J. Gonzalez, C. Gorman, T. Goshay, J. Grabowski, L. Grady. *Bottom Row:* P. Halliburton, S. Harris, L. Hicks, C. Hohas, J. Holeman, B. Inglis, J. James, J. Jaskiewicz, K. Johnson.

*Top Row, left to right:* M. Jones, G. Kaniak, N. Keleman, A. Kelly, B. Kenar, J. Kender, D. King, B. Kinney, C. Knapik. *2nd Row:* J. Koehler, J. Kovach, G. Kozanda, D. Kucish, J. Krygoski, A. Kuzydym, J. Lackey, N. LaPeer, R. LaSota. *3rd Row:* R. Liskey, A. Lowe, E. Lukawski, M. Maldonado, K. Marcinkowski, K. Matusik, R. Mital, P. Modrowski, J. Morgan. *4th Row:* A. Morris, D. Morris, D. Morrison, J. Moskalick, M. Mosley, G. Mroz, M. Murchek, D. Murphy, J. Nastyn. *Bottom Row:* R. Narwrocki, R. Nickec, J. Oi, L. Oliver, C. O'Neill, J. Oppolo, R. Ortiz, G. Osuna, J. Pagurko.

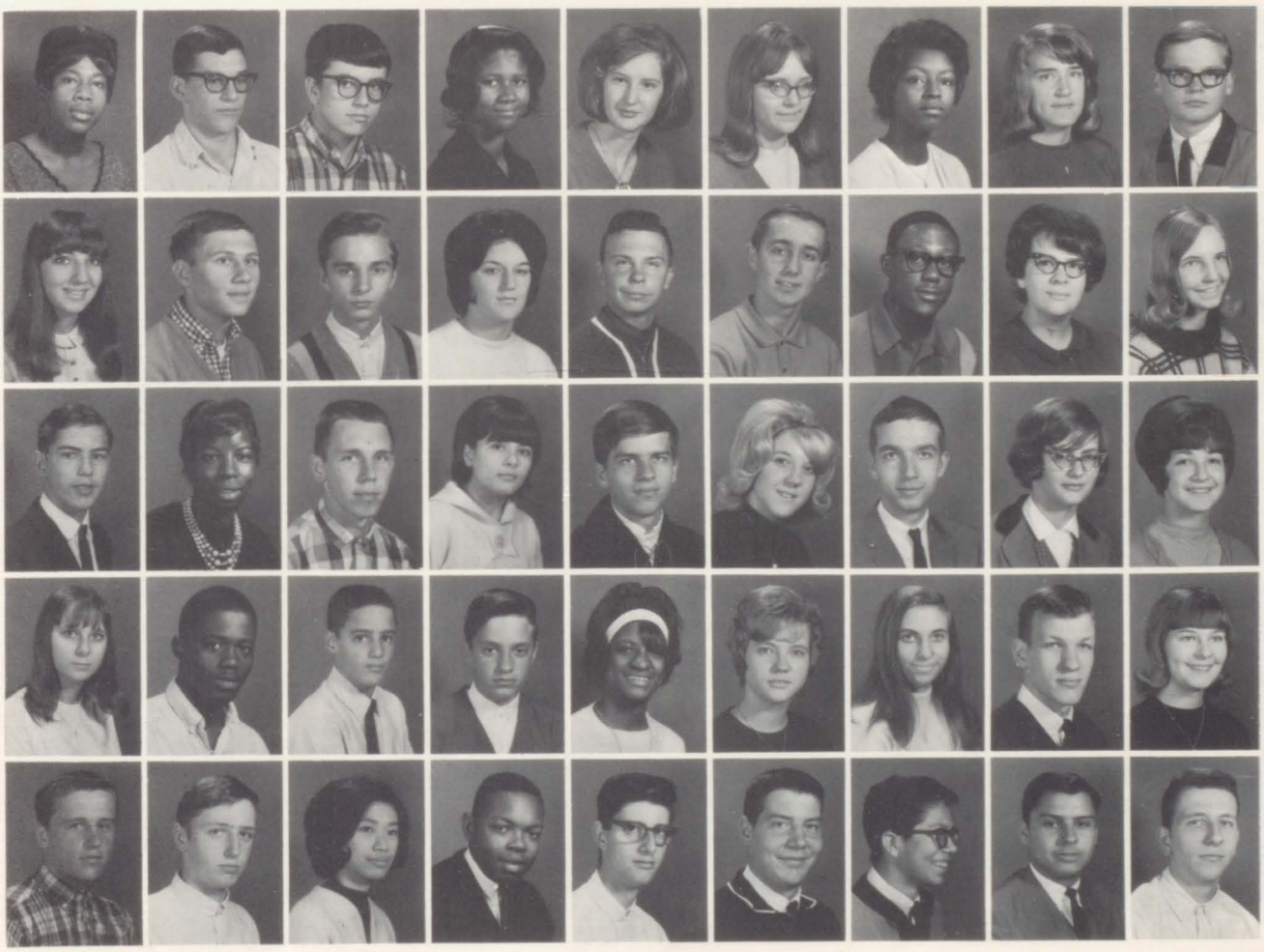

*Top Row, left to right:* C. Patton, G. Paz, J. Pecenka, T. Pennington, B. Personett, V. Piggot, A. Pigula, L. Polovich, E. Powell. *Bottom Row:* R. Powell, M. Rias, M. Rivers, B. Robinson, B. Rodgers, C. Rodgers, R. Rodriguez, G. Rompola, L. Rosenski.

*Top Row, left to right:* K. Rutovic, B. Salinas, C. Sanders, J. Sanders, W. Sanders, G. Schwandt, K. Scott, T. Silverston, W. Sims. *2nd Row:* P. Singlinger, A. Sly, G. Smith, W. Stan, J. Starr, V. Stech, M. Stomp, L. Strom, N. Sukup. *3rd Row:* N. Szczgiel, N. Szewezl, A. Thornton, S. Tieron, R. Tomkutonis, J. Toth, D. Trankulov, U. Tyner, K. Underwood. *4th Row:* C. Villarreall, J. Vargo, D. Vereb, M. Walker, C. Washington, B. Watkins, F. WeCola, G. Wineberg, G. White. *Bottom Row:* D. Williams, E. Williams, F. Williams, G. Williams, M. Williams, J. Woermbke, M. Xanders, A. Young.

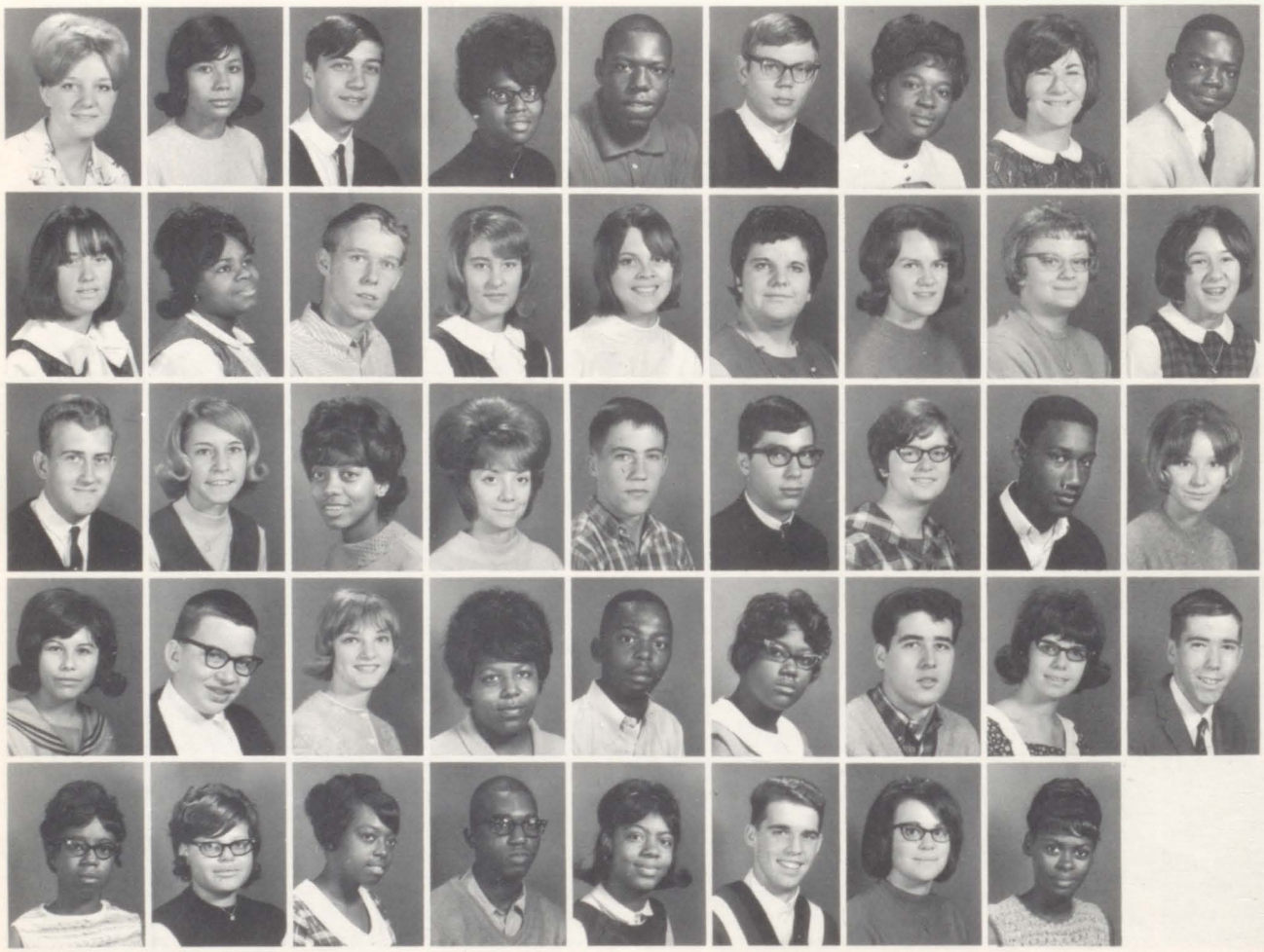

*Sophomores*

## *Sophomore Class Officers*

V. Pres. ..... V. Mszar
Bus. Mgr. ..... M. Lily
Pres. ..... E. Feldman

*Top Row, left to right:* W. Abram, N. Adich, A. Almeda, K. Alvgrev, H. Anderson, L. Anderson, S. Anderson, R. Arcella, P. Arney. *2nd Row:* S. Arnold, Y. Avgeris, T. Avington, R. Bachan, D. Balish, M. Baran, J. Barsich, B. Bates, J. Bianchi. *3rd Row:* J. Biship, J. Bizik, V. Blanding, F. Blinco, L. Bohacik, M. Bokori, D. Borowiez, G. Boudi, P. Bowman. *4th Row:* D. Boyd, N. Broader, A. Brown, B. Brown, S. Bullard, R. Camache, C. Campbell, P. Carroll, R. Castillo. *Bottom Row:* D. Castro, G. Chovanec, F. Chruby, D. Cobb, R. Colwell, B. Cook, G. Comer, J. Conwell, J. Costino.

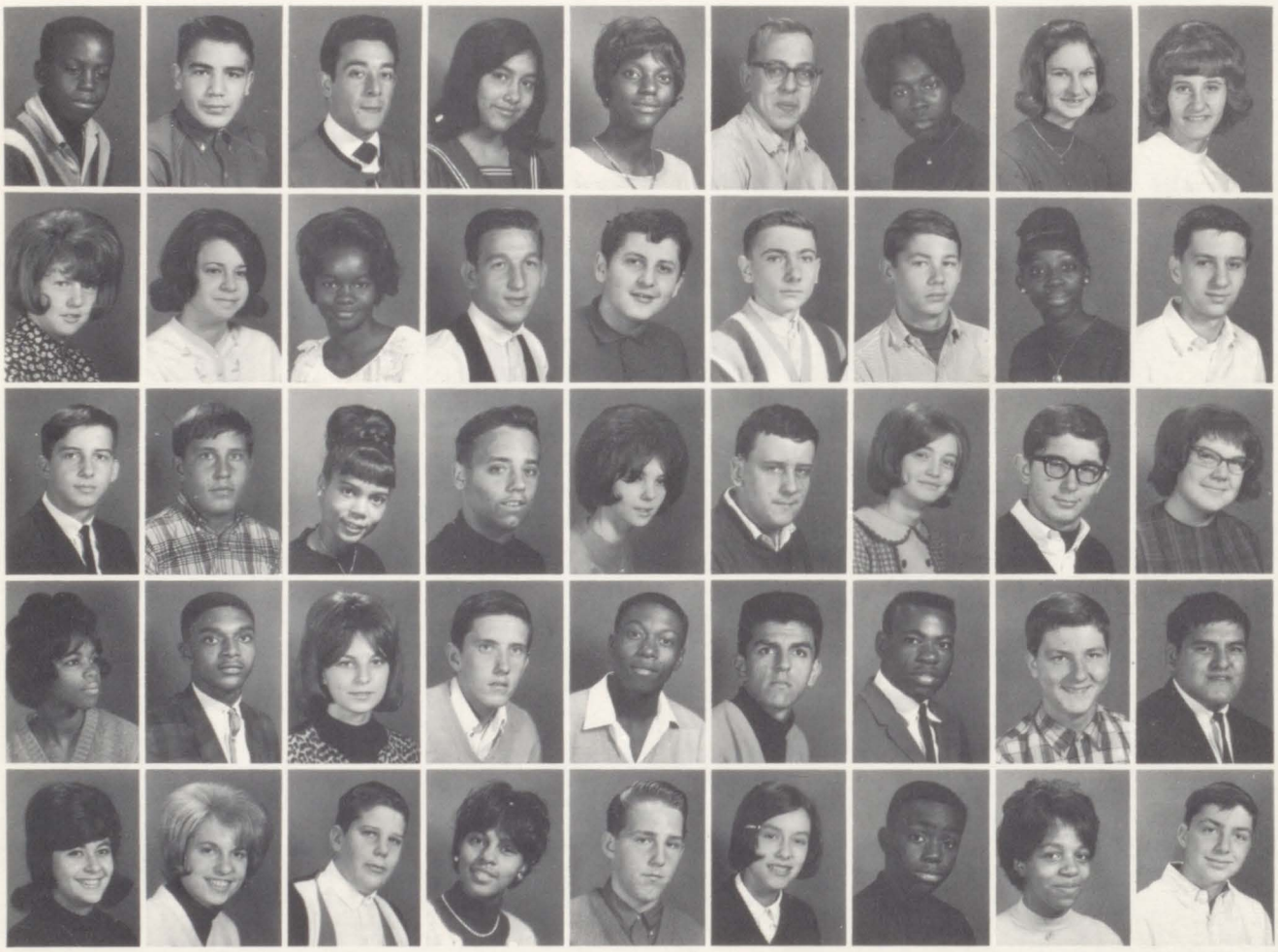

*Top Row, left to right:* S. Cunningham, T. Czapla, L. Davis, T. Davis, S. Debose, P. DeJesus, C. DeLasCasas, K. Dennison, T. Dingwall. *Bottom Row:* O. Dixon, B. Dollinar, L. Dowdell, R. Drlich, M. Dudek, D. Dunham, L. Dunham, M. Dzieglowicz, R. Evans.

*Top Row, left to right:* C. Farley, E. Feldman, C. Fields, D. Fijut, R. Fontaines, C. France, G. Franklin, N. Frith, K. Gadzala. *2nd Row:* N. Galassi, M. Gary, C. Dasperson, G. Gawalek, A. Gelvickis, S. Gianopoulos, J. Gillis, S. Glover, B. Gordon. *3rd Row:* M. Grant, S. Grkinich, K. Hall, S. Hardy, G. Heredia. R. Heredia, R. Hargett, E. Harris, Y. Harris. *4th Row:* C. Hatfield, T. Haskins, J. Hilliard, R. Hinton, S. Hohas, M. Hulitay, B. Hylek, M. Ivery, C. Jackson. *Bottom Row:* N. Jaeger, K. Jansky, H. Jarvis, O. Jelks, D. Jelks, C. Jeorse, A. Johnson, A. Johnson, C. Johnson.

*Top Row, left to right:* C. Kackos, C. Kaleta, N. Kangra, M. Katic, E. Kelly, F. Kenzie, J. Kincade, D. King, R. King. *Bottom Row:* R. Kinney, J. Kornas, E. Kowalski, K. Koza, R. Krajewski, S. Kras, K. Krupa, R. Krsekotowski, R. Kubiszewski.

*Top Row, left to right:* G. Kuter, T. Layer, W. Leonard, B. Lewis, B. Ligon, M. Lilly, C. Lindsay, J. Lipkovictch, P. Lovell. *2nd Row:* C. Luckett, G. Lula, K. Macok, C. Mackiewicz, A. Mahone, J. Makarowski, C. Malek, J. Malone, J. Marcinek. *3rd Row:* L. Marks, L. Marsh, F. Martinez, M. Matson, M. Julkes, S. Matusik, B. McAllister, J. McDonald, R. McDougal. *4th Row:* R. McMahon, D. Metcall, C. Michalak, M. Michalik, M. Michel, L. Mikash, C. Mitchell, D. Morris, T. Morris. *Bottom Row:* R. Moskalic, G. Mshan, B. Mszar, G. Neil, E. Nemeth, D. Newcom, M. Newton, M. Niaves, A. Nicholas.

*Top Row, left to right:* A. Novak, E. Novak, S. Oliver, W. Oneal, L. Ortega, I. Ortiz, T. Pace, T. Pasko, L. Pawlowski. *Bottom Row:* N. Perry, C. Peterson, F. Peterson, B. Phillips, D. Phillips, F. Phillips, M. Pickens, E. Powell, J. Powell.

*Top Row, left to right:* B. Poer, K. Pondo, I. Powledge, L. Pray, L. Prestimer, D. Rancifer, L. Randolph, S. Randolph, R. Reczek. *2nd Row:* B. Redford, D. Rias, G. Rias, J. Richards, T. Roark, K. Roberson, J. Robins, M. Rodgers, H. Rodriguez. *3rd Row:* M. Rodriguez, O. Rodriguez, M. Rohrman, J. Romesburg, H. Ross, R. Rossi, M. Salinas, S. Frederick, D. Sanchez. *4th Row:* H. Sanchez, E. Sanders, J. Sapyta, J. Sarnecki, R. Sabitz, J. Schultz, J. Sessa, L. Sessa, L. Sidor. *Bottom Row:* T. Simpson, W. Skelton, M. Skup, E. Sluski, B. Smith, D. Smith, G. Smith, M. Smith, A. Sowinski.

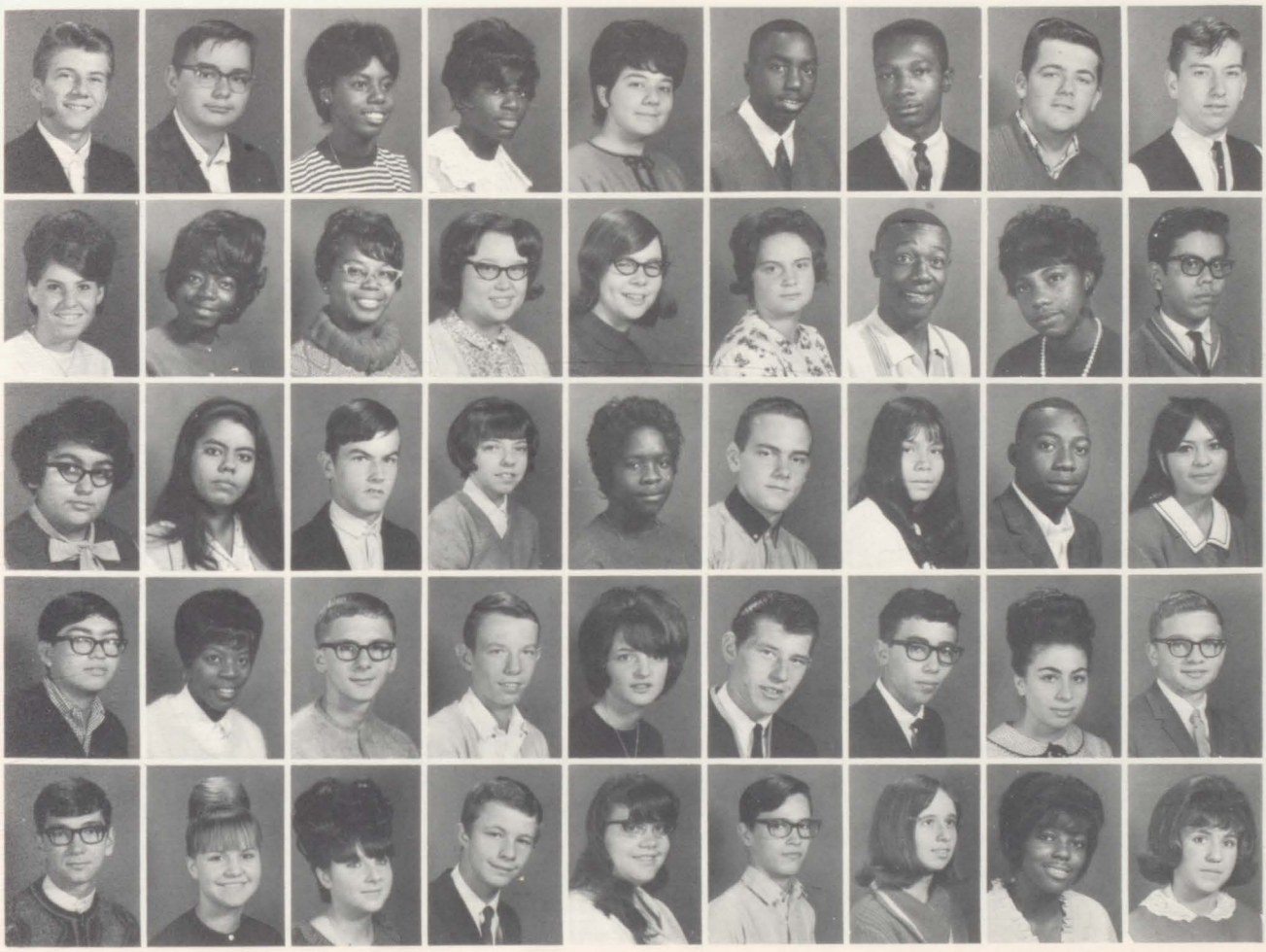

*Top Row, left to right:* S. Soy, K. Spann, S. Spencer, F. Stabolito, M. Stack, E. Stojkovich, L. Strohl, C. Studic, K. Svitko. *Bottom Row:* J. Scala, M. Szarkowicz, B. Szczepanski, E. Szewczwl, O. Taylor, B. Tinsley, K. Truman, H. Turner, K. Tyler.

*Top Row, left to right:* C. Tyner, A. Upshaw, W. Upshaw, M. Urbanski, C. Ventura, G. Verbish, R. Villa, M. Waddel, D. Waddel. *2nd Row:* L. Walker, S. Walker, P. Warner, K. Washington, L. Watkins, S. Whisenant, D. White, C. Williams, D. Williams. *Bottom Row:* F. Williams, G. Williams, J. Williams, Y. Williams, M. Wintszak, K. Woods, D. Wright, R. Zawecki.

# Freshmen

*Left to Right:* E. Alford, O. Allen, A. Almeda, P. Alvarez, C. Ardelican, H. Austin, R. Averett, D. Baez, G. Bahramis.

*Top Row, left to right:* M. Balash, J. Balog, T. Barnes, C. Battle, A. Bell, R. Bell, T. Bennett, F. Benton, S. Bergner. *2nd Row:* F. Beverly, D. Bickell, D. Biddings, S. Bielak, J. Billingsley, L. Blount, B. Bohusz, W. Boone, V. Borom. *3rd Row:* R. Borow, R. Boworiec, R. Boudi, J. Brainer, S. Broaders, A. Brown, C. Brown, E. Brown, M. Buday, P. Burrell. *4th Row:* J. Burts, R. Burton, O. Bustamante, L. Calhoun, R. Cano, R. Carroll, J. Christiana, P. Cirrinclonea, K. Clark. *Bottom Row:* T. Crawford, K. Creviston,N. Cogan, M. Comer, R. Cooper, C. Cossey, J. Davrowa, C. Daniel, L. Daniel.

*Top Row, left to right:* A. Daronatsy, C. Davis, J. Davis, P. Davis, W. Davis, W. Davis, S. Dix, E. Donner, D. Drewniak. *Bottom Row:* C. DuFon, J. DuFon, M. Duncan, T. Farley, C. Farmer, E. Fields, C. Florence, J. Flores, T. Fogleman.

*Top Row, left to right:* S. Franklin, B. Fugget, L. Fugget, C. Furman, M. Gaddy, B. Gadzala, C. Gaines, D. Gajda, B. Garcia. *2nd Row:* S. Garcia, J. Gary, P. George, F. Gibbs, A. Gilmore, T. Ginay, G. Given, P. Glowacki, D. Gordon. *3rd Row:* E. Goral, C. Goralczyk, R. Grant, B. Griffin, G. Guzman, W. Hackett, M. Hadt, G. Hargett, A. Harris, C. Harris. *4th Row:* D. Harris, J. Hartlerode, G. Henderson, D. Henson, J. Hinton, S. Hohas, J. Horvath, K. Hruska, D. Huttle. *Bottom Row:* D. Huttle, T. Hunter, D. Hylek, B. Ivery, W. Ivery, G. Jackson, C. Jakubowicz, S. James, R. Janicki.

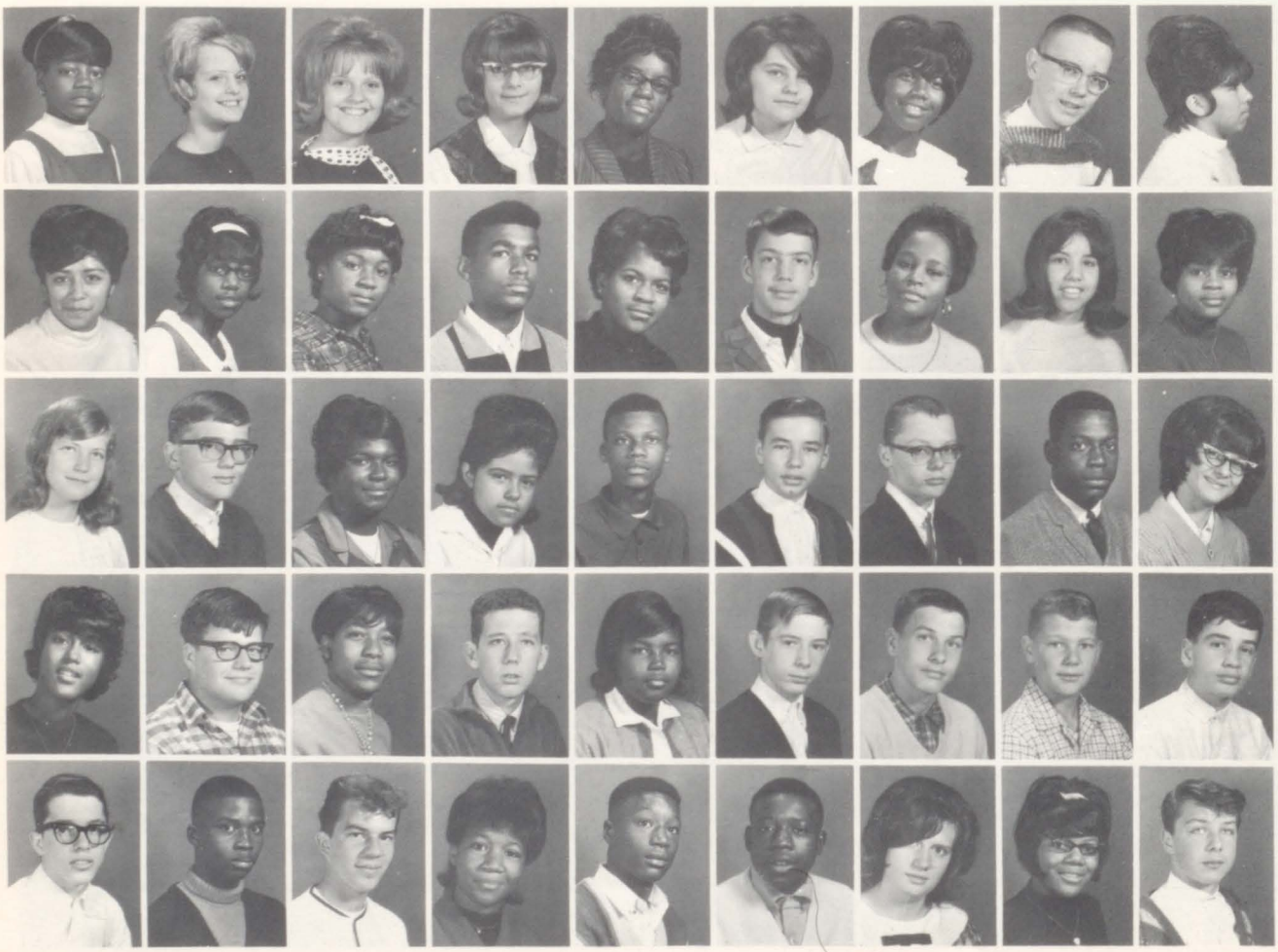

*Top Row, left to right:* D. Jaros, H. Jecanski, L. Jefferson, A. Jenkins, J. Johnson, L. Johnson, L. Johnson, R. Jones, D. Kane. *Bottom Row:* D. Kaniuk, A. Kapera, G. Karalis, B. Karasinski, G. Karpinec, L. Katz, M. Kazmer, P. Keleman, T. Kellett.

*Top Row, left to right:* G. Kelley, J. Kendall, J. King, W. King, T. Kish, H. Kanpik, J. Kocal, M. Kolodoiej. *2nd Row:* D. Korba, P. LaPeer, J. Lee, R. Lee, B. Leonard, R. Leonard, J. Lezama, S. Lezama, J. Lloyd. *3rd Row:* W. Lokey, R. Long, G. Lopez, J. Lovelace, M. Lowe, D. McArdle, R. McDougal, F. Manley. *4th Row:* P. Marciniec, P. Marek, H. Maynard, R. Meyers, M. Mezo, T. Michel, R. Mielcark, L. Misner. *Bottom Row:* F. Mitchell, M. Mobley, P. Mobley, J. Modrowski, H. Moore, H. W. Moore, C. Morton, N. Morgan, B. Morris.

*Top Row, left to right:* L. Morris, P. Morrison, A. Mshar, R. Murchek, J. Murillo, G. Nilsson, C. Nolan, B. Norwood. *Bottom Row:* D. Ortiz, L. Paganelli, W. Parker, O. Paulmann, E. Paulson, E. Payton, K. Payton, S. Payton, R. Paz.

*Top Row, left to right:* K. Pondo, D. Peter, R. Peter, G. Peterson, E. Pepkowski, V. Petrovich, G. Pickett, G. Polich. *2nd Row:* K. Potter, D. Powell, R. Powell, W. Powell, R. Prestamer, J. Priest, R. Randolph, L. Richardson, R. Pomperger. *3rd Row:* A. Rodriguez, L. Rodriguez, M. Rodriguez, N. Rodriguez, A. Rohrman, M. Rolland, E. Rosado, T. Rubesha, R. Rutovic. *4th Row:* J. Sanchez, S. Salinas, J. Sanders, R. Schultz, D. Scott, P. Scott, B. Short, J. Shuback, W. Shumate. *Bottom Row:* C. Simpson, E. Sims, T. Snider, J. Skrundz, J. Sly, C. Smith, T. Smith, W. Smith, C. Srakoucich.

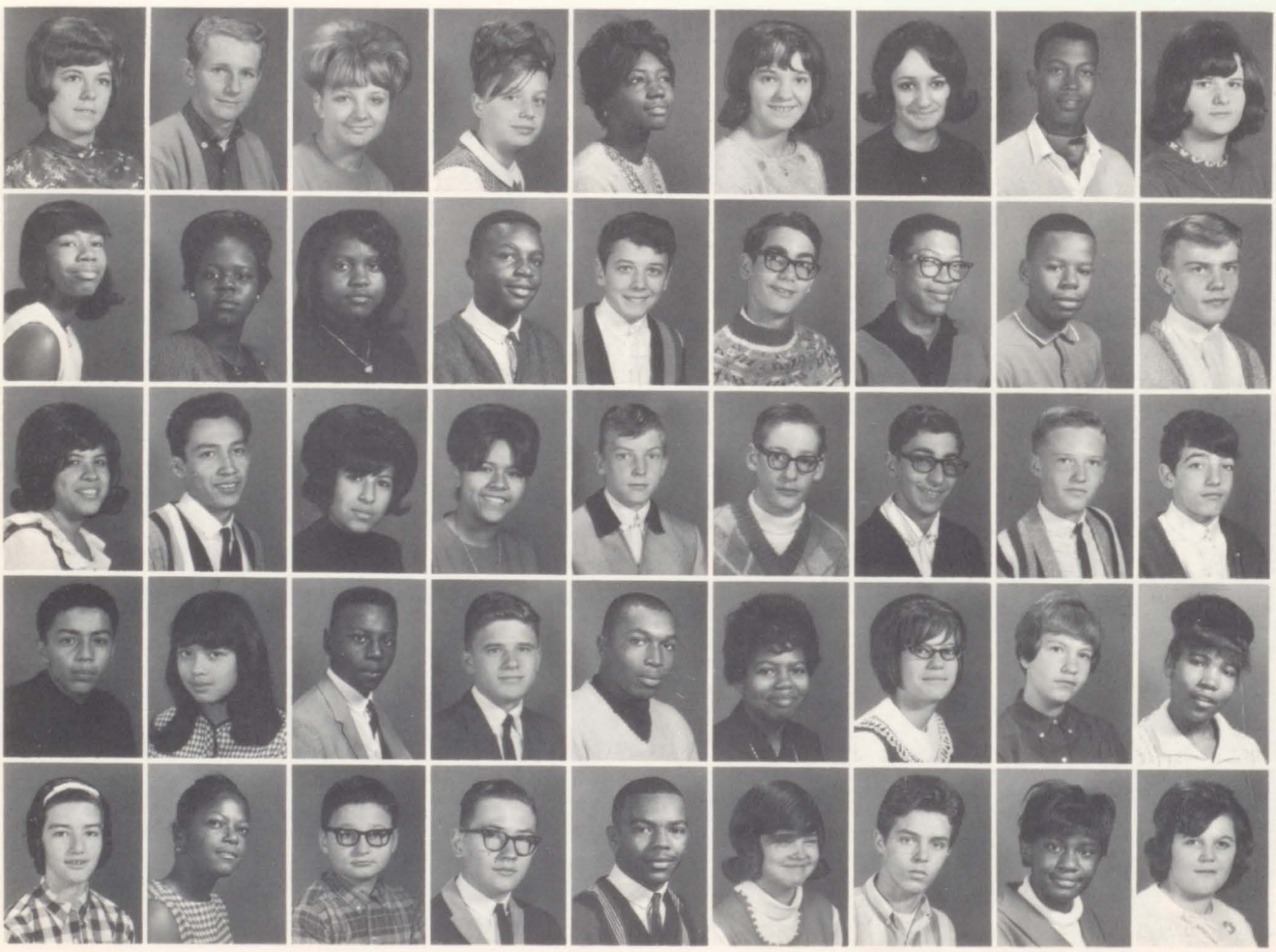

*Top Row, left to right:* D. Stafford, D. Stajanovich, Y. Steffan, D. Stephens, D. Sudac, D. Sufak, E. Sullivan, M. Szczcpanski. *Bottom Row:* D. Szyndrowski, B. Tarver, T. Tarver, M. Tatum, C. Tegtman, L. Thomas, P. Thomas, T. Thornton, T. Toncheff.

*Top Row, left to right:* C. Torres, J. Torres, D. Toth, R. Truttling, J. Tucker, M. Turner, U. Jaci, J. Upshaw, J. Upshaw. *2nd Row:* J. Vasilik, K. Vereb, M. Villareal, E. Wagner, D. Walker, D. Walsh, J. Walsh, M. Wash, A. Washington. *3rd Row:* J. Weinberg, T. Wellon, R. Whisenant, Y. White, C. Wilburn, P. Wilder, G. Williams, J. Williams, J. Wilson. *Bottom Row:* L. Whithrow, G. Wright, P. Yack, C. York, D. Zych, P. Zych.

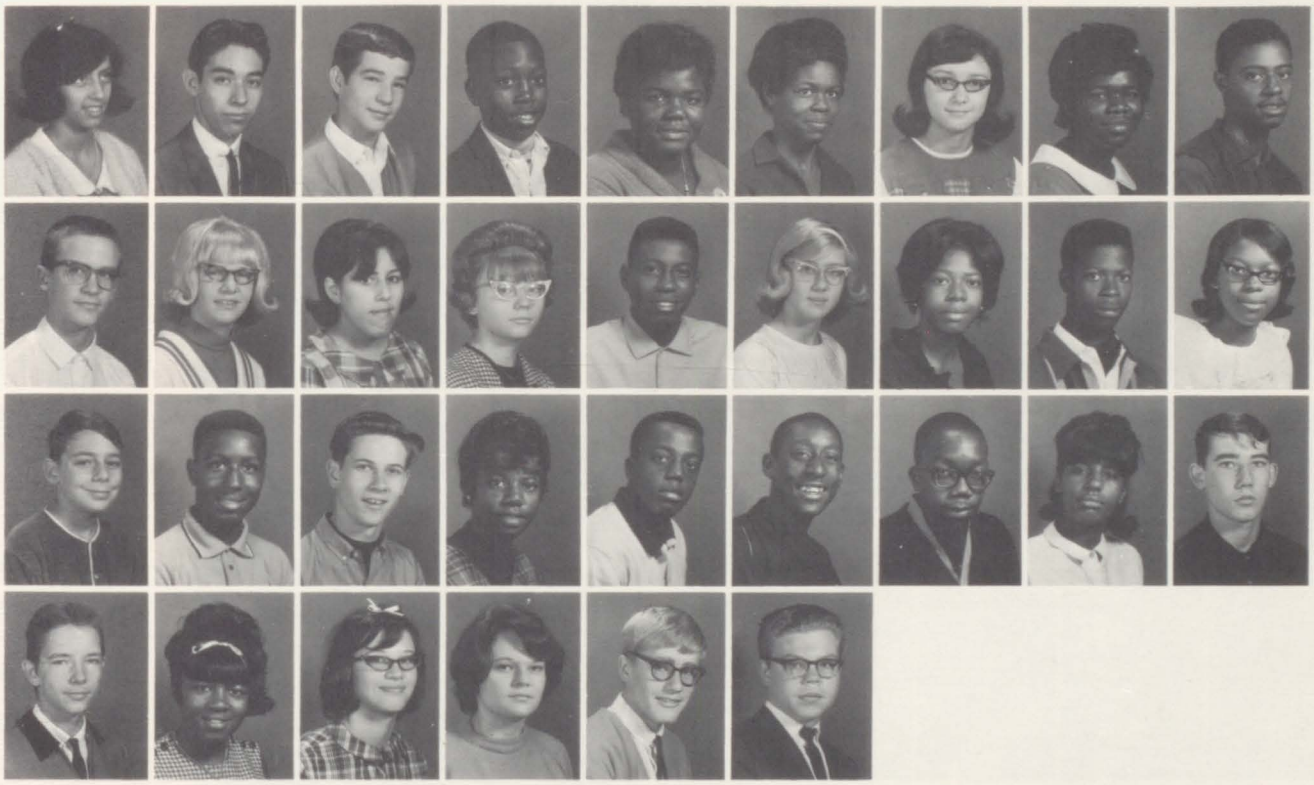

# Jr. High - 8th Grade

E. Abram
D. Allen
P. Allen
M. Almeda
R. Almeda
A. Anderson
G. Anderson
J. Armstrong

C. Artis
P. Ashby
R. Ashby
S. Ashenbaugh
J. Averett
A. Avington
I. Baez
T. Ballentime

C. Banister
T. Basaldua
E. Bass
G. Battle
J. Bell
C. Bennett
D. Bishop
R. Blanding

B. Boone
S. Bostic
M. Box
J. Bradley
N. Brandford
C. Brooks
E. Brooks
T. Brooks

D. Brown
E. Brown
C. Bryant
M. Bunday
B. Bullard
S. Katic
D. Camp
C. Canderlaria

W. Campbell
Y. Cantu
B. Cedeno
H. Chandler
J. Chavez
D. Cheeks
P. Cobb
H. Cole

C. Colglazier
I. Comer
R. Compbell
D. Conway
J. Cook
W. Cook
T. Cooper
C. Crawford

R. Crawford
J. Crispi
S. Crutcher
M. Cunningham
R. Darnell
T. Daronatsy
C. Date
G. Davis

J. Davis
V. Davis
J. Dean
V. Deavers
K. Demkowicz
D. Denard
K. Dinkwall
H. Dix

# 8th Grade

H. Donner
N. Drlich
D. Dunn
T. Fields
E. Figueroa
P. Florence
T. Fountain
K. France

C. Frith
B. Fritzsche
D. Fuller
T. Gaines
A. Galvez
E. Galves
C. Gary
G. George

C. Gibbs
D. Gibbs
G. Gillis
B. Gonzalez
Y. Gonzalez
S. Goralczyk
B. Gorman
D. Grabski

A. Grkinich
R. Girkinisch
N. Gutierrez
F. Hackett
S. Hadt
S. Hall
D. Hardaway
N. Harvy

R. Hegg
I. Heredia
A. Herrera
C. Hill
J. Holland
M. Holland
P. Horne
S. Hylek

D. Inglis
L. Jackson
G. Jaskiewicz
D. Jenkins
L. Johnson
R. Johnson
R. Johnson
T. Johnson

D. Jones
J. Junikon
D. Junkison
M. Canz
M. Kawecki
B. Calley
A. Kender
W. Kibbler

V. Kilpatrick
A. Knight
W. Knox
P. Kogiones
C. Kollar
D. Kras
R. Krol
E. Lamar

S. Lewis
L. Lilly
R. Lindsay
K. Lovell
C. Lula
C. Lunsford
S. Manley
H. Marks

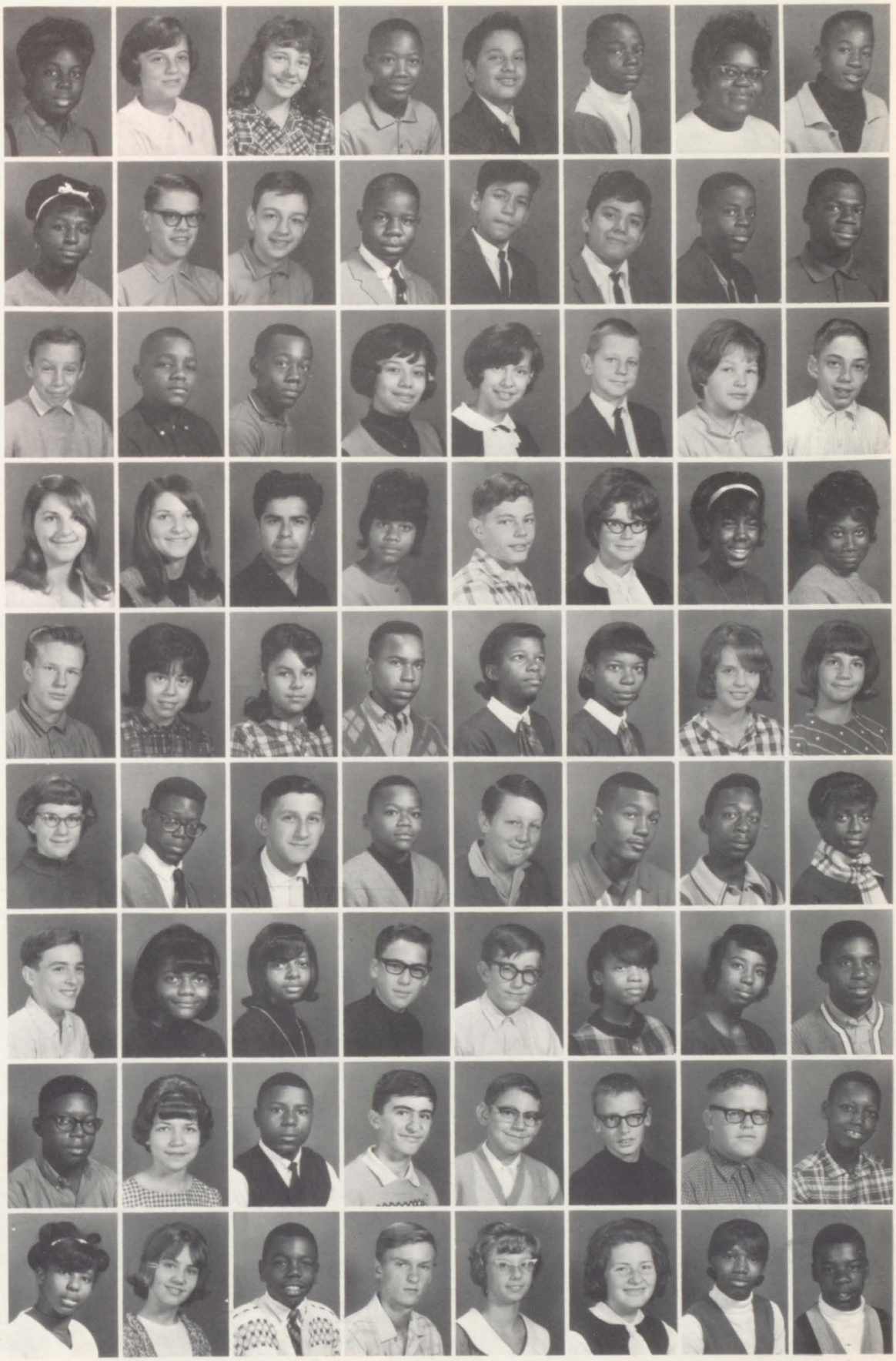

# 8th Grade

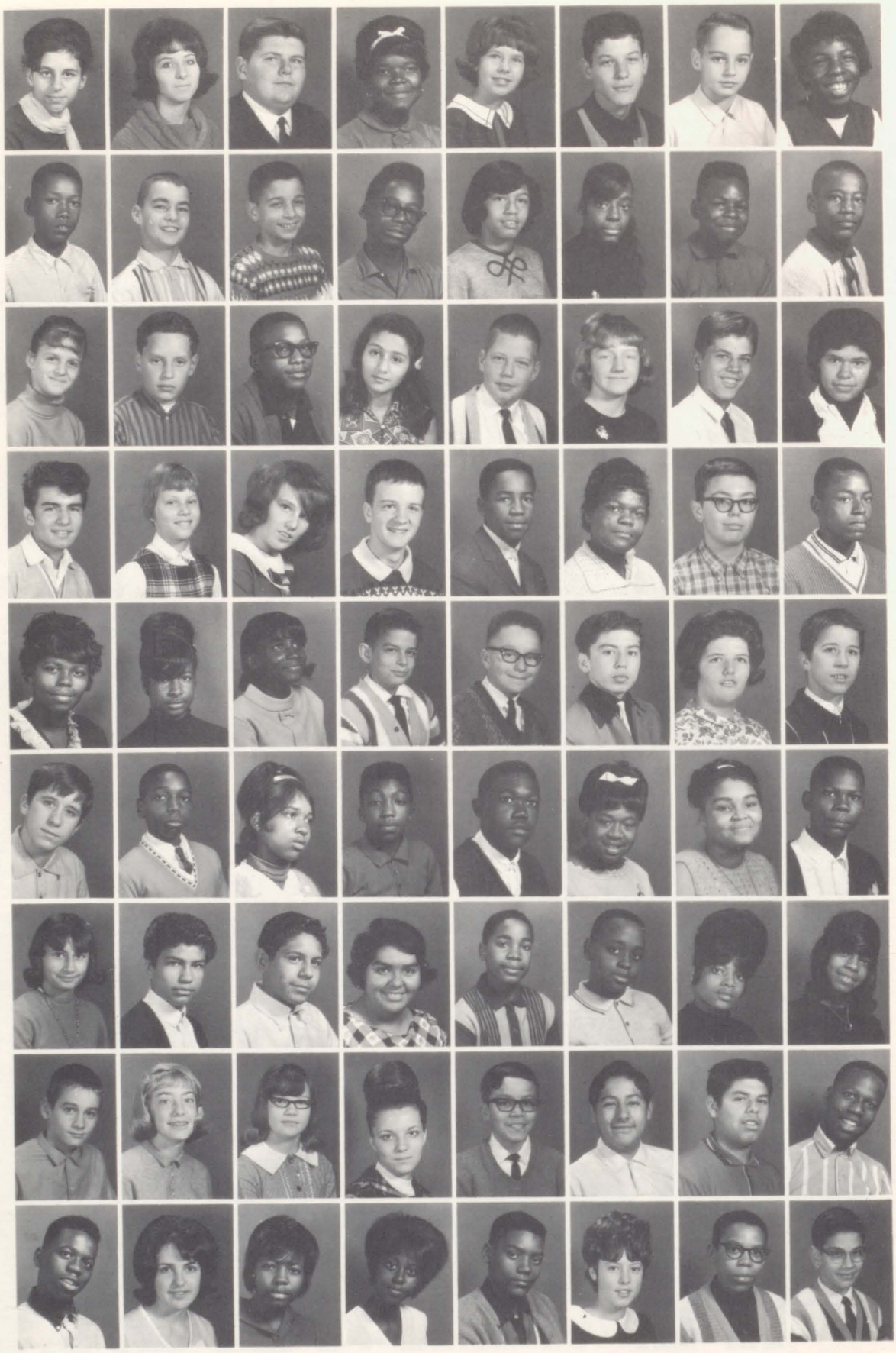

O. Martinez
D. Mayfield
D. Mc Ardle
E. Mc Clain
D. Mc Nab
D. Mihailovich
C. Misner
J. Mobley

K. Mobley
R. Modrowski
R. Mola
G. Moore
R. Morre
C. Morris
J. Morris
M. Morris

M. Morrison
K. Moskalich
R. Mosley
M. Murillo
J. Nemeth
J. Newton
R. Novak

L. Ortega
D. Ortez
S. Oho
P. Paulman
W. Pells
K. Perry
J. Peterson
G. Philips
J. Philips

G. Pollard
J. Powell
S. Powell
D. Prawitt
K. Raganyi
R. Ramirez
D. Redford
L. Rhodes

W. Rhodes
C. Rias
F. Rias
P. Rivers
V. Robbins
B. Robbinson
P. Robbinson
V. Rodgers

C. Rodriguez
D. Rodriguez
E. Rodriguez
M. Rodriguez
C. Rodgers
L. Rodgers
G. Rollings
J. Rollings

J. Roossi
R. Rubesha
P. Rudick
M. Rutovic
S. Salinas
T. Samardzich
L. Sanchez
E. Sanders

F. Sanders
J. Savitz
D. Scott
G. Scott
J. Scott
D. Setler
T. Shepard
F. Shubach

L. Sims
R. Snyder
R. Sotello
L. Sothers
C. Spann
M. Spilewski
R. Stabolito
M. Stark

J. Stempe
J. Stephens
L. Stephens
L. Stone
J. Strohl
W. Sturdivant
K. Svetlik
R. Tarkely

A. Tarr
N. Toparcean
B. Torres
W. Turpin
A. Tyner
B. Tyner
C. Upshaw
G. Valich

D. Vania
D. Varner
P. Varner
B. Vasquez
E. Vaughn
K. Waddle
E. Walker
L. Walker

I. Ward
R. Warner
H. Washington
M. Washington
R. Weir
J. White
A. Wienke
R. Wilburn

C. Williams
K. Williams
Y. Williams
J. Woermbke
J. Wright
R. Xanders
M. Young
J. Yosai

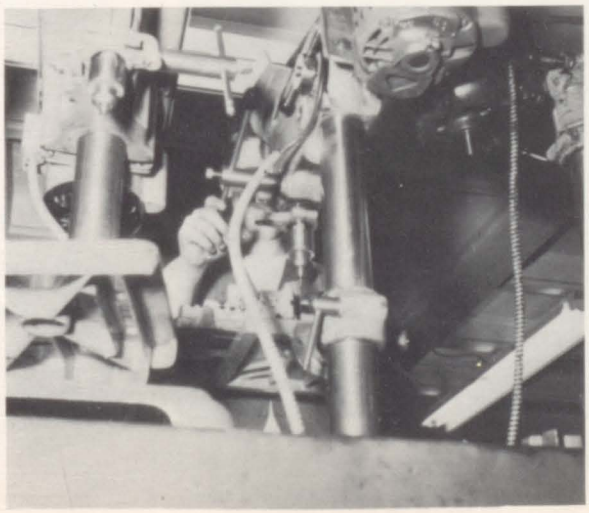

# Jr. High - 7th Grade

E. Abram
D. Adams
K. Allen
M. Anaya
G. Anderson
N. Anderson
M. Andric
R. Arcella

J. Bailey
R. Barnes
L. Bates
L. Battle
M. Bell
R. Bergin
J. Blanding
D. Blinco

P. Bohacik
H. Bohusz
S. Bolock
R. Bonda
D. Brandford
A. Brannon
J. Brooks
J. Brooks

V. Brooks
M. Browder
V. Brown
V. Brown
J. Bullard
M. Butala
H. Burton
J. Burts

M. Camp
K. Campanella
G. Camplin
M. Cardenas
J. Carroll
S. Chovanec
M. Cobb
D. Cole

D. Comer
A. Cook
M. Cook
B. Cooper
G. Cooper
L. Cradduck
J. Crane
T. Daniels

A. Davis
C. Davis
M. Davis
J. Decker
J. Denard
G. Dillard
A. DiMichele
T. Dingwall

G. Dollinar
R. Draba
C. DuFon
L. Duncan
T. Dykiel
M. Earl
C. Eaton
J. Edmond

G. Feldman
H. Fluellen
A. Fontanes
N. Fox
W. France
E. Francis
D. Freiberger
M. Frith

L. Gaines
N. Galassi
A. Garrison
L. Gary
C. Garza
M. Gawlek
B. Gaytan
J. Giannopoulos

B. Gibbs
A. Gilmore
F. Gonzalez
I. Gordon
M. Green
G. Griffin
D. Gualandi
D. Hackett

T. Hall
E. Hamilton
R. Hargett
A. Harris
D. Harris
L. Harris
R. Harris
K. Hazley

P. Henson
Z. Hicks
I. Hodge
P. Holland
J. Holzbach
S. Hripto
C. Hunter
E. Jackson

J. Jacobs
S. Jelks
S. Jones
A. Johnson
E. Johnson
J. Johnson
R. Johnson
D. Jones

M. Julkes
M. Karris
M. Katic
J. Kendall
C. Kendrick
M. Kertis
L. Kibler
H. King

J. King
J. Knapic
M. Kolar
K. Krupa
L. Kubiszewski
V. Lakes
S. Lark
E. Lawson

M. Leonard
A. Lesniewski
L. Lesniewski
P. Lesniewski
L. Lewis
J. Lilly
B. Lise
A. Liskey

J. LaPeer
J. Lopez
K. Lovelace
M. Lovelace
R. Lukomski
M. Mack
K. Magee
L. Mahone

# 7th Grade

C. Manley
S. Manley
J. Marciniec
L. Marks
B. Matusik
N. Matusiak
D. Metros
L. Mezo

L. Michel
T. Mickel
P. Mielcarek
V. Miles
C. Mitchell
D. Mitchell
I. Mobley
L. Moland

M. Monagan
C. Moore
D. Moore
C. Morris
R. Morris
D. Muir
E. Murillo
P. Myers

B. McCann
G. McClain
M. McClain
D. McLemore
R. Nelson
M. Pagurko
C. Parker
J. Pasztor

D. Patton
R. Paz
F. Perrin
W. Peter
B. Peterson
D. Peterson
D. Peterson
M. Peterson

C. Phillips
V. Pickering
D. Poer
M. Poer
C. Potter
D. Pray
T. Preston
W. Rancifer

I. Reyna
K. Rhodes
S. Rias
A. Robbins
R. Robinson
P. Rogers
S. Rogus
C. Rodriguez

G. Rodriguez
L. Rodriguez
J. Rodriguez
G. Romesburg
B. Rosado
D. Ruzich
M. Ryder
D. Samuel

A. Sanchez
D. Sancya
L. Sanders
E. Santos
F. Santos
M. Schnell
A. Scott
C. Scott

J. Scott
T. Scott
P. Scott
T. Setler
D. Sichik
T. Signars
S. Simmons
G. Sims

B. Skrundz
L. Slamkowski
B. Smith
H. Smith
N. Smith
A. Sotello
V. Spann
G. Stabolito

M. Stabolito
R. Stack
D. Starr
B. Stinson
M. Stinson
V. Szot
C. Tarpley
H. Thomas

G. Tieron
N. Tilton
R. Tinsley
T. Tomkutonis
M. Toparcean
M. Torres
E. Toth
S. Toth

C. Upshaw
M. Valica
W. Vann
D. Vangeloff
C. Vargas
P. Vargas
W. Vaughn
J. Vente

R. Villarreal
C. Walker
G. Walker
T. Walker
P. Walsh
C. Ware
B. Warren
L. Wash

S. Washington
O. Watson
D. Weaver
E. Wells
K. White
G. Whitler
D. Wilburn
A. Wilburn

T. Williams
M. Wilson
K. Winston
R. Woods
A. Wright
J. Yack
C. Young

M. Young
M. Young
M. Zawacki
J. Zemen

# *Ungraded*

L. DeJesus
M. Espinoza
A. Jakubowicz
C. Julkes
E. Julkes
G. Kimbrough
J. Lewis
M. Pollard

R. Sanchez
R. Smith
G. Srakovich
F. Stinson
D. Tkacz
R. Pefley

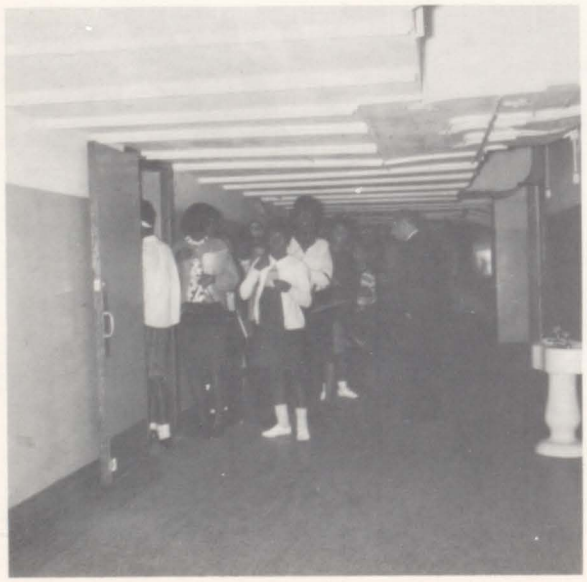

*Athletics*

# *Varsity*

*Bottom Row:* H. Goral, C. Hardy, J. Pursiecki, J. Kusiak, E. Hardy, J. Plesniak, S. Glombicki, Joe Borowiec, E. Wick, G. Julkes. *2nd Row:* O. Rodriguez, V. Dykiel, T. Hus, T. Pawlowski, J. Long, T. Black, W. Bielat, H. Malek, J. Villa. *3rd Row:* E. Lukawski, G. Kanuik, G. Schwandt, S. Sutkowski, R. Nawrocki, J. Murchek, J. Schulak, F. Kenar, G. Baumgart, J. Jelks, W. Norris. *4th Row: C.* Peterson, T. Czapla, G. Boudi, M. Grant, R. Tomkutonis, J. Davidson, A. Nicholas, D. Morris, E. Stojkovich. *5th Row:* J. Oppolo, S. Grkinich, J. Kovach, R. Cuellar, W. Sanders, N. Kelpman, L. Marsh, J. Sarnecki, J. Woermbke, S. Spencer. *6th Row:* W. Leonard, R. Lorence, C. Davis, M. Dudek, S. Whisenant, F. Martinez, M. Julkes, J. Bailor, J. Upshaw. *Top Row:* K. Marcinkowski (mgr.), C. Stupic (mgr.), R. Grant (mgr.), Mr. Walley (Principal), Mr. Rucinski (Athletic Director), Coach Lukawski, Coach Holzbach, Coach Carr.

Head Coach
Chet Lukawski

The Rough-Riders, under the very fine coaching of Chet Lukawski and his very able assistants, Carr, Holzbach and Wietecha, again finished with an outstanding season record. This year's record was six wins, two losses and one tie. This record in itself is not necessarily indicative of the fine play nor the outstanding coaching necessary for such an achievement. This team was able to rank fourth in the statewide poll of all the teams in the state of Indiana. Many honors were bestowed upon a number of individual ball players, but as is the case in any successful endeavor, there is no substitute for teamwork. We can all be proud of this squad because it displayed tremendous teamwork throughout the year.

## INDIVIDUAL LEADERS

Points:

| | |
|---|---|
| Cliff Hardy | 78 |
| John Plesniak | 36 |
| George Julkes | 18 |
| Helmut Goral | 21 |

Pass Receiving:

| | |
|---|---|
| Cliff Hardy | 10 for 150 yds. |
| Ed Lukawski | 9 for 189 yds. |
| George Julkes | 4 for 78 yds. |

## STATISTICS

| | *Riders* | *Opp.* |
|---|---|---|
| Yards rushing | 1733 yds. | 837 yds. |
| Yards passing | 28 of 83 for 484 yds. | 28 of 102 for 417 yds. |
| Total points | 203 | 79 |
| First downs | 114 | 70 |
| Interceptions | 18 | 10 |
| Fumbles | 18 | 14 |
| Punts | 27 for 849 yds. | 40 for 1205 yds. |

Coach Carr and Coach Holzbach

## VARSITY RESULTS

| Team | Opp. | RHS |
|---|---|---|
| Highland | 0 | 27 |
| Hamm. Tech | 20 | 14 |
| Hamm. Clark | 6 | 26 |
| Hamm. High | 0 | 14 |
| Emerson | 7 | 42 |
| Morton | 21 | 13 |
| Whiting | 13 | 13 |
| S.B. St. Joe. | 6 | 27 |
| E.C. Wash. | 6 | 27 |

Won 6, Lost 2, Tied 1

"Practice makes perfect"

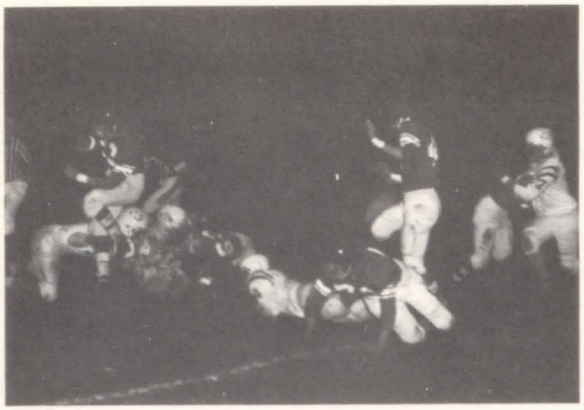

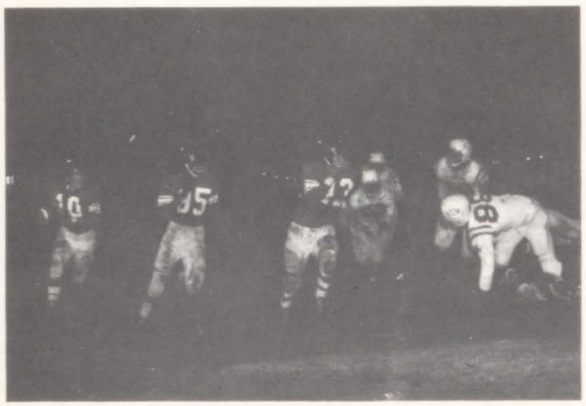

RHS 27; Highland 0

Fresh out of summer practice and ready to show off their "stuff," the Riders took to the field and swept their opener with a 27-0 shutout over Highland. Good blocking by our veteran line and fine running by our swift backfield assured us a win and a chance to prove ourselves. Quarterback John Plesniak proved capable of leading the team, and with linemen like Goral, Kusiak, Prusiecki and Elias Hardy, the Riders looked forward to a successful season. With one game under its belt, the squad eagerly awaited its first conference game with a better than average Hammond Tech team.

Hammond Tech 21; RHS 14

An exceptionally strong Tech team invaded the Roosevelt gridiron and stunned the "Big Red" by handing them their first loss. Roosevelt showed a well-balanced offensive attack, but Hammond got to our defense and beat us for the first time in the history of the two schools. Despite fine running and accurate punting by Roosevelt, the final score was 21-14 in favor of Hammond Tech.

RHS 26; Clark 6

After slipping and sliding a full second half, the Riders evened their conference record with a 26-6 win over Hammond Clark. The pioneers held the Riders scoreless in the first quarter, but early in the second quarter, Cliff Hardy returned a punt 40 yards to start things moving. Clark scored in the fourth quarter, but touchdowns by George Julkes, Rich Nawrocki and another by Hardy padded the lead and gave the muddy Riders a sure win.

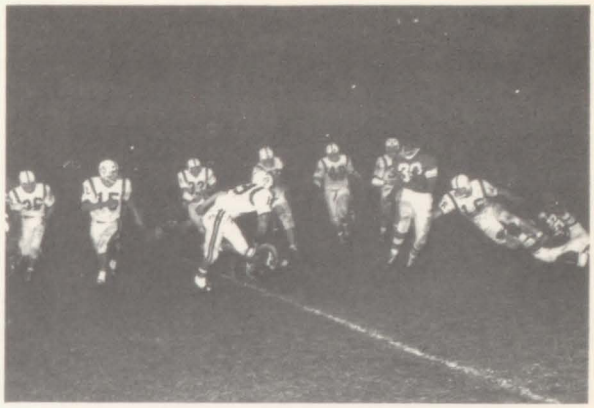

RHS 14; Hammond High 0

A record at Roosevelt field witnessed as the Rough Riders defeated a strong Hammond team 14-0 and brought their season record to 2 wins and 1 loss. Roosevelt played well even though fumbles plagued the team effort. A touchdown pass to Cliff Hardy put the first figures on the scoreboard and a plunge by Plesniak assured the win. Lineman Helmut Goral highlighted the evening with fine punting and two conversions.

RHS 42; Emerson 6

After an open date, our Riders came back strong and rolled over our Gary foes in a parents' night victory, 42-6. Coach Lukawski played some 55 boys in the high scoring game. Everyone got into the act with the third team making a touchdown and showing great promise for next year. The win gave the Riders a 4 and 1 record for the year.

Morton 27; RHS 13

Roosevelt took it on the chin for the second time this year and aided Morton in its quest for number one honors in the state. Credit must be given to the linemen, however, for their terrific blocking and tackling. The governors recovered four Rider fumbles in key positions to set up their scoring, and they also recovered one of their own in the endzone on a disputed play that put the game out of reach.

RHS 13; Whiting 13

The Oilers caught the Riders in a moment of depression and surprised us with a 13-13 tie after a shocking loss to Morton. Roosevelt had a hard time getting started and at one point found itself with a first and fifty-one situation. George Julkes scored first for the Riders and a punt return by Rich Nawrocki ended it for the evening. Whiting scored on the ensuing kickoff and the game ended in a 13-13 tie.

RHS 27; South Bend St. Joseph 6

With determination in their hearts, the Riders took to the field for revenge on last year's loss to the state champs, St. Joseph. The hard work paid off not only by giving the Riders a 27-6 win, but also by giving them state-wide recognition and personal satisfaction. A miscue in the Roosevelt secondary gave St. Joe its only touchdown in what turned out to be the best played game of the season. Consistency in the backfield and outstanding line play all added up to the well rounded attack led by co-captains Plesniak, Cliff Hardy, Goral, and Elias Hardy. This win also helped to put the Riders back on the winning track.

RHS 27; East Chgo. Washington 6

Having gotten the word from Coach Lukawski that this was one of the games toward which we had been pointing all year, the squad decided to go out and beat its cross-town rival, and it did so by a score of 27-6. A slow start gave Washington a slight edge, but Roosevelt's ability to capitalize in key situations gave them a very respectable 27 points and the "Brown Derby" for at least another year. Roosevelt substituted freely in the third quarter with next year's probable starters running the offensive attack for most of the second half. It felt good to end the season on a winning note . . . especially by beating the Washington Senators.

# Senior Squad Members

Elias Hardy

Helmut Goral

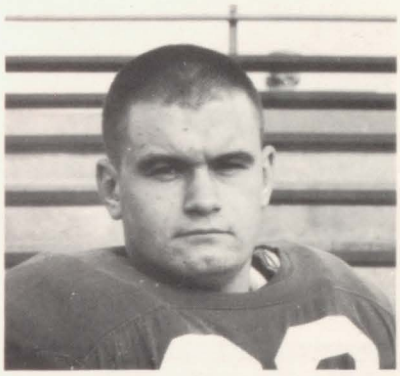

John Prusiecki

John Plesniak

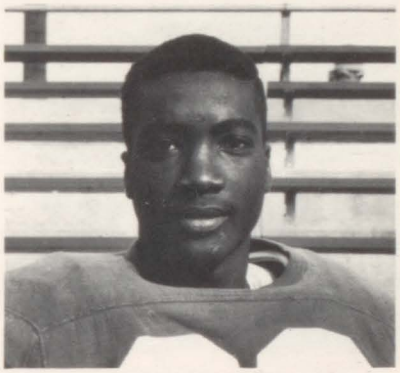

Clifton Hardy

Joe Kusiak

George Julkes

Jim Schulak

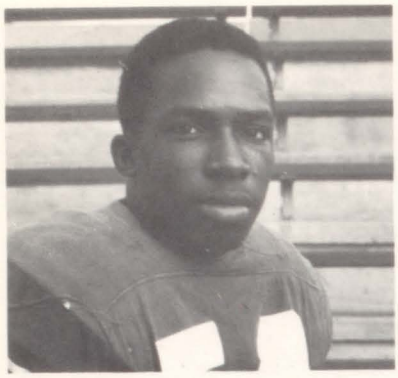

John Long

Joe Borowiec

Jim Villa

Victor Dykiel

Steve Glombicki

Bob Klitzman

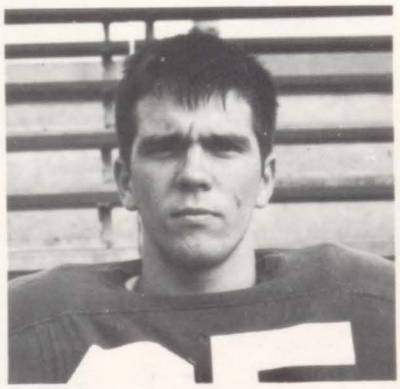

Henry Malek

Wally Bielat

Ed Wick

Oscar Rodriguez

Tom Hus

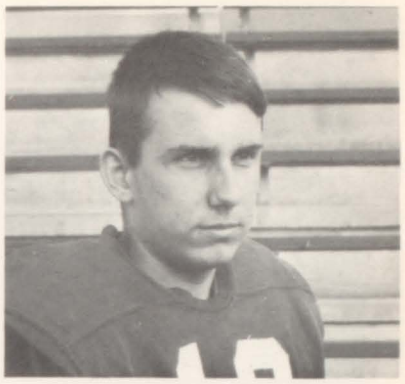

George Baumgart

Fred Kenar

Tony Pawlowski

Tom Black

Bill Norris

John Jelks

Stanley Sutkowski

# B - Team

*Bottom Row:* Peterson, Czapla, Boudi, Grant, Tomkutonis, Davidson, Nicholas, Morris, Stojkovich. *2nd Row:* Grkinich, Kovach, Cuellar, Sanders, Keleman, Marsh, Sarnecki, Woermbke, Spencer. *3rd Row:* Lorence, Julkes, Oppolo, Davis, Whisenant, Dudek, Martinez, Upshaw, Bailor, Leonard. *4th Row:* Stupic (Mgr.), Peter Rucinski, (Athle. Dir.), H. E. Walley (Principal), Carr (Coach), Grant (Mgr.), Marcinkowski (Mgr.).

Coach Carr came very close to having an undefeated B-team this last season. As a matter of fact the B-team was undefeated. They complied a 5 and 0 record, but the combined freshman-sophomore reserve team lost a squeaker to Andrean, 13 to 12. These are the boys that will form the nucleus and backbone of our next season's varsity football squad. They have learned their lessons well. We wish them luck and much success in their future football endeavors.

B-TEAM RESULTS

| Team | Opp. | RHS |
|---|---|---|
| Highland | 0 | 32 |
| Hamm. Tech | 6 | 18 |
| Hamm. Clark | 0 | 33 |
| Hamm. Gavit | 0 | 14 |
| Hamm. Morton | 0 | 13 |

Won 5; Lost 0

FR.-SO. TEAM

| | | |
|---|---|---|
| Whiting | 13 | 20 |
| Andrean | 13 | 12 |

Won 1; Lost 1

# *Freshman Football*

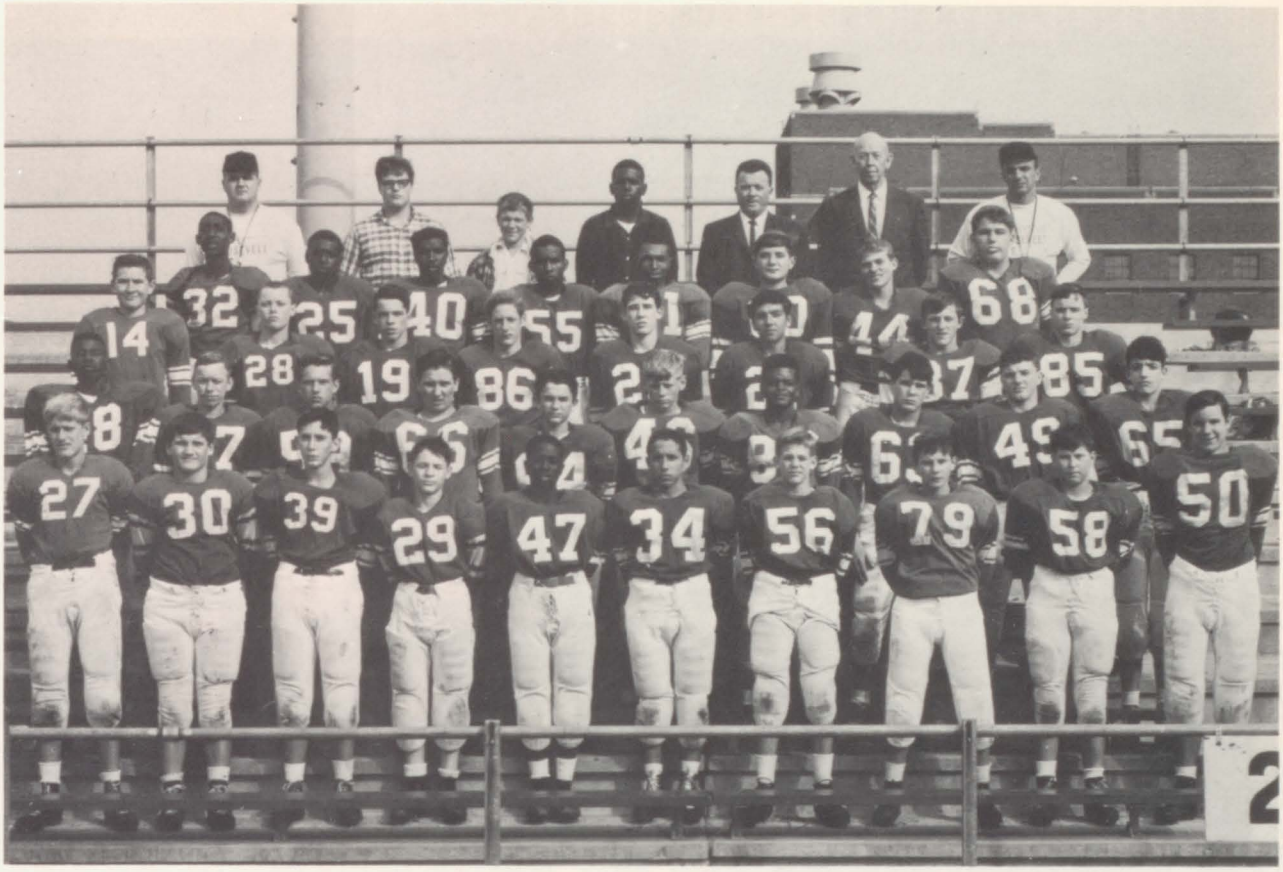

*Bottom Row:* Zych, Ardelian, Bodie, Myers, Truttling, Flores, Paulson, Kaniuk, Kendall, Bielak. *2nd Row:* Walker, Moore, Bujwit, Bahramis, Karpiniec, Stafford, Burton, Mezo, Balash, Rutovic. *3rd Row:* Skrundz, Hargett, Huddle, Rolland, Wilson, Murello, Murchek, Kane. *4th Row:* Wilder, Jackson, Austin, Bell, Scott, Stojanovich, Misner, Christiana. *5th Row:* Coach Wietecha, Hartlerode, Hruska, Battle, Rucinski, Walley, Coach Lukawski.

The young freshman football squad under the direction of Coach Ed Wietecha came up with a highly successful season. Any freshman coach encounters problems. Not only must he teach many boys the basic fundamentals for the first time, but he must also try to find uniforms to fit many of his 135 pound future Rough-Riders. Congratulations, coach, on a well-done job with the usual green freshman material.

FRESHMAN RESULTS

| Team | Opp. | RHS |
|---|---|---|
| Griffith | 6 | 13 |
| Clark | 0 | 6 |
| Hamm. High | 0 | 19 |
| Gavit | 0 | 19 |
| Tech | 18 | 0 |
| Morton | 6 | 2 |
| Crown Pt. | 0 | 18 |

Won 5; Lost 2

# *Varsity Basketball*

*Bottom Row*—Henry Malek, Clifton Hardy, Charles Tucker, Robert Gary, Matthew Julkes, Levi Hicks, Mgr. Frank Blinco. *Row Two*—Coach Walker, Ed Lukawski, Robert Klitzman, Helmut Goral, Bruce Austin, Jerry Franklin, Randy Drlich, Mgr. Larry Oliver.

Coach Ray Walker's lads put forth an amazing effort and almost proved to be the surprise team of the year. The Rough Riders displayed a tremendous amount of aggressiveness and willingness to win. This was quite evident by the overall season record. During the season the Rough Riders won 15 games while only losing five, and the five losses were to such teams as Washington, Froebel, and Hammond High—all highly rated teams.

Among the victories were two in the Christmas tourney over Calumet and Whiting. We now have another beautiful trophy in our trophy case.

Several honors were bestowed upon several of our team members. Bruce Austin was one of the top individual scorers in the region. Charles Tucker and George Julkes were selected to the sectional All-Star team.

Throughout the season the Riders displayed a talent for "rising to the occasion." Cliff Hardy and Helmut Goral also contributed greatly to the cause. In addition, Matthew Julkes, Henry Malek, and Randy Drlich came off the bench and helped pull us through. With the addition of George Julkes after mid-season, the Riders did well in the sectional tournament, but lost out in the final game of the sectionals to East Chicago Washington, 80-69.

Congratulations to Coach Walker and his fine basketball team. You have made all of us proud.

Coach Walker's 300th Victory
"Congratulations Coach"

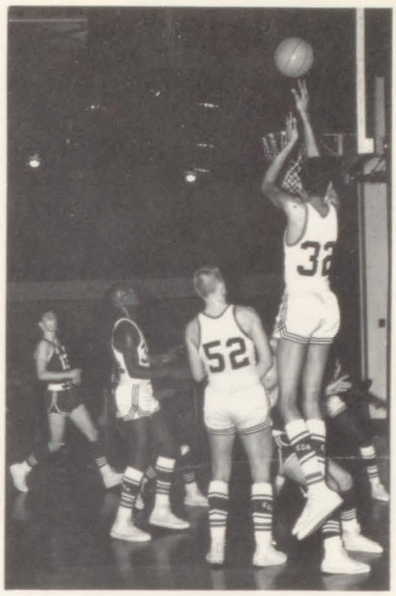

Bruce Hits Again

SEASON RECORD

| Team | Opp. | RHS |
|---|---|---|
| South Bend Wash. | 50 | 44 |
| Lafayette Cath. Cent. | 57 | 58 |
| Emerson | 46 | 66 |
| Logansport | 55 | 66 |
| Lew Wallace | 33 | 67 |
| Clark | 43 | 75 |
| Morton | 50 | 66 |
| E.S. Wash. | 76 | 63 |
| **Christmas Tourney** | | |
| Calumet | 52 | 70 |
| Whiting | 52 | 78 |
| Ham. Tech | 59 | 64 |
| Froebel | 75 | 67 |
| Ham. High | 74 | 62 |
| Ham. Gavit | 66 | 76 |
| Tolleston | 52 | 60 |
| Whiting | 49 | 70 |
| Valporaiso | 71 | 62 |
| South Bend Riley | 45 | 55 |
| Horace Mann | 43 | 59 |
| Edison | 47 | 60 |
| **Sectionals** | | |
| Hobart | 63 | 72 |
| Tolleston | 62 | 65 |
| E.C. Wash. | 80 | 69 |

Regular Season: Won 15, Lost 5
Sectionals: Won 2, Lost 1

Two For Cliff

Yes, It Did Go Through

Cliff Hardy

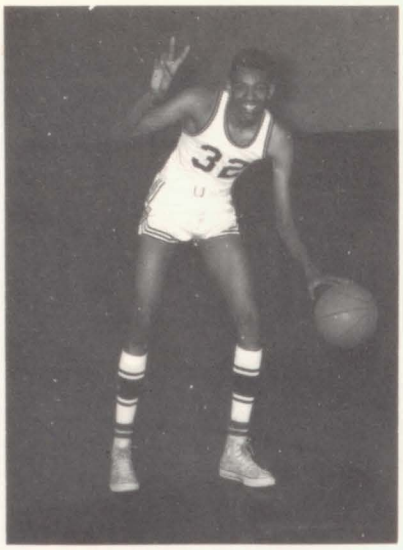

Bruce Austin
(One of Conference
Scoring Leaders)

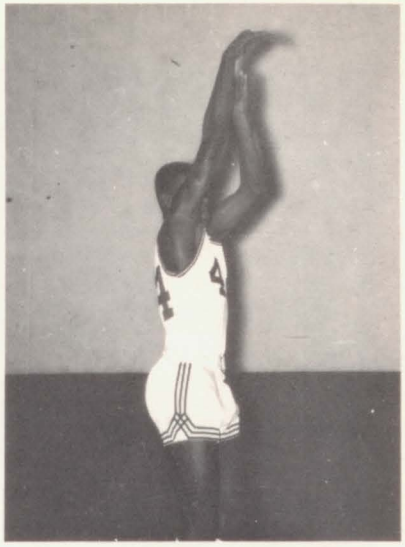

Matthew Julkes

Helmut Goral

*Squad Members*

Not Pictured:
George Julkes
(Sectional All-Star Team)

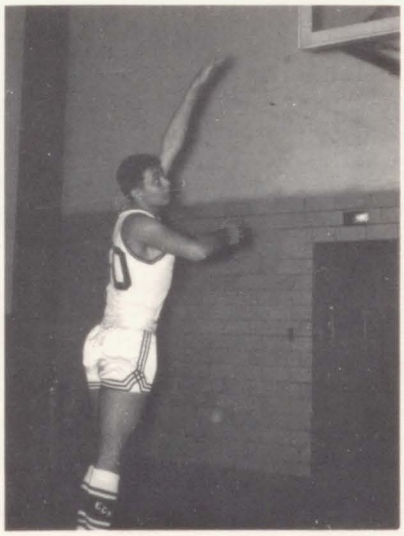

Randy Drlich

Henry Malek

Jerry Franklin

Charles Tucker
(Sectional All-Star Team)

# *Riders in Action*

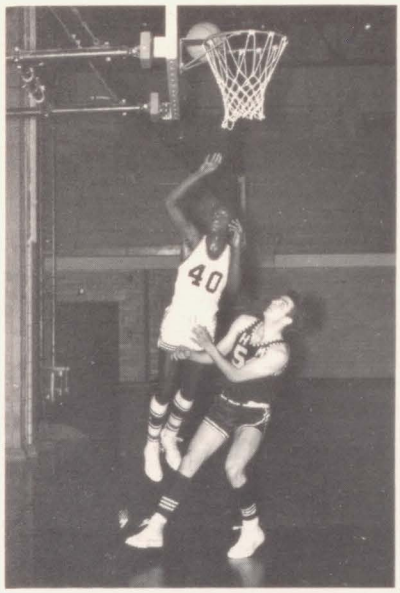

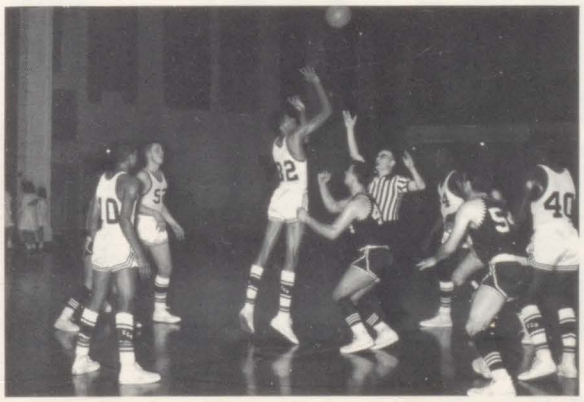

## B-Team

*Bottom Row*—J. Sapyta, J. Barsich, K. Svitko, C. Malek, C. Farley, Coach Holzbach. *Row Two*— R. Zawacki, S. Spencer, W. Upshaw, J. Misiukiewicz, T. Pace, M. Dudek, L. Randolph.

## Freshmen

*Bottom Row*—Coach Zawacki, D. Zych, J. Murillo, R. Bujwit, J. Sly, D. Sudac, J. Upshaw. *Row Two*—D. Walker, D. Scott, G. Jackson, T. Tarver, J. Skrundz, P. Wilder, R. Bell, S. Bielak.

# *Wrestling Squad*

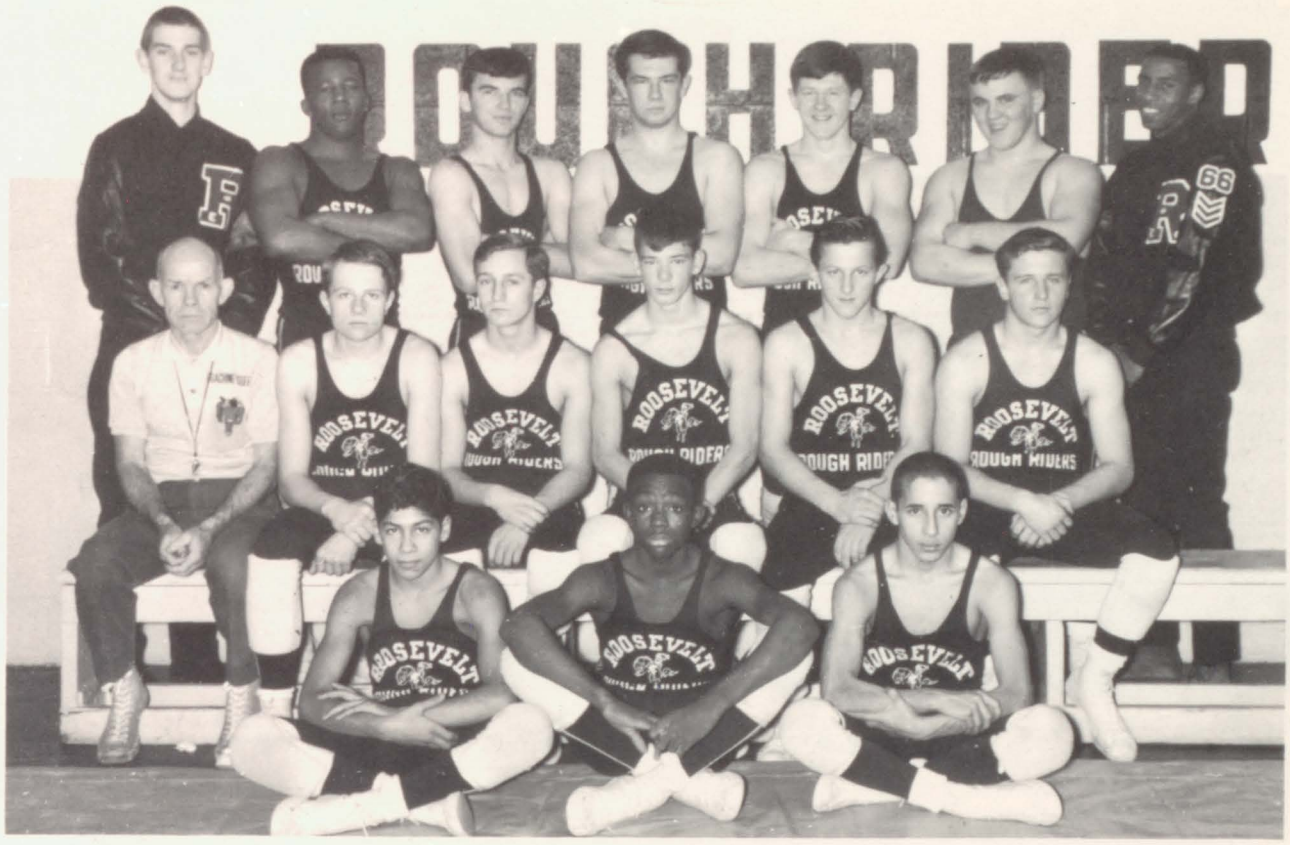


*Bottom Row*—Isidore Ortiz, Greg Comer, John Flores. *Row Two*—Coach French, Fred Kenar, James Hasara, Tom Dingwall, Robert Murchek, Richard Nawrocki. *Row Three*—Mgr. Trankulov, Elias Hardy, Larry Polovich, Victor Dykiel, James Murchek, LeRoy Marsh, Mgr. Jelkes.

TEAM RECORD

Dual Meets: Won 7, Lost 5
NWIHSC: 3rd Place
Sectional Meet: 4th Place
Regional Meet: 3rd Place
State Meet: 12th Place

INDIVIDUAL RECORDS

James Murchek—Won 17, Lost 5; second in conference; first in sectional; second in regional.
Richard Nawrocki—Won15, Lost 7; third in conference; first in sectional; second in regional.
John Flores—Won 13, Lost 5; Tied 1; second in conference; second in sectional.

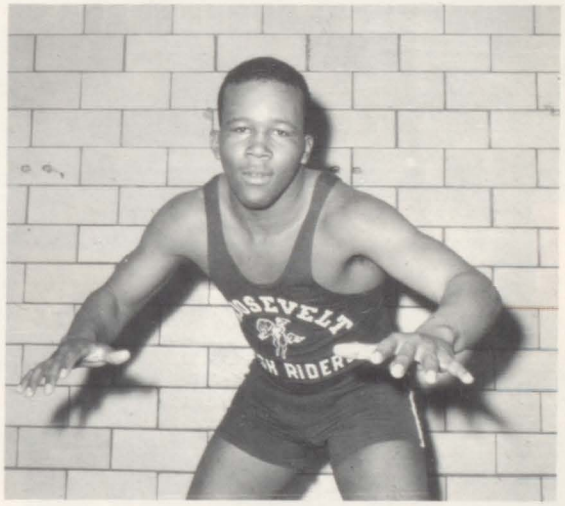

Elias Hardy—Won 23, Lost 1; first in conference; first in sectional; first in regional; second in state.

# *Varsity Baseball*

*Bottom Row*—R. Bursua, Mgr.; J. Bailor, R. Zawacki, R. Linskey, C. Tucker, W. King, T. Trankulov, Mgr. *Row Two*—Coach Ed. Dudek, J. Toth, B. Klitzman, R. Rucinski, L. Polovich, M. Martin, Coach J. Rivich.

## Varsity Track

*Row One*—Black, Heredia, E. Hardy, Kusiak, McDonald, Woods, Grkinich, Prusiecki. *Row Two*—Manley, C. Hardy, Dykiel, Brannon, Burts, Long, Hasara, Julkes. *Row Three*—Ortez, Schulak, Kaniuk, Clymore, Harvey, Boudi, Vaskiewicz, Nawrocki, Dingwall, Coach Carr.

## Cross Country

*Row One*—D. Smith, I. Ortiz, R. Heredia, J. Sanchez. *Row Two*—A. Heredia, D. Manley, E. Harris, L. Polovich, R. McDougal, D. Huttle, J. Upshaw. *Row Three*—Coach French, T. Trankulov, Mgr.; C. Williams, D. Peter, R. Rossi, Mgr.

# I-M Champs

8th Grade—Challengers

9th & 10th Grade—Mellowfellows

7th Grade—Maury's Raiders

Sr. Champs—Rican Go-Go

# Tennis

Steve Chovanec
(4 Years)

Don Gray
(4 Years)

Tom Greenberg
(4 Years)

Mike Kras
(3 Years)

Stan Marcinkowski
(2 Years)

# ORGANIZATIONS

# *Band*

John E. Nelson
*Director*

# Orchestra

Under the very fine direction of Mr. Law, the orchestra displayed its fine talents in a Christmas Concert performed for the student body the following Friday. One of the feature numbers at the concerts was the combined orchestra and singing groups performing the "Hallelujah Chorus." The concerts were received with great enthusiasm. Mr. Law, along with Mrs. Grove and Miss Nelson, is to be congratulated for his splendid efforts that were received.

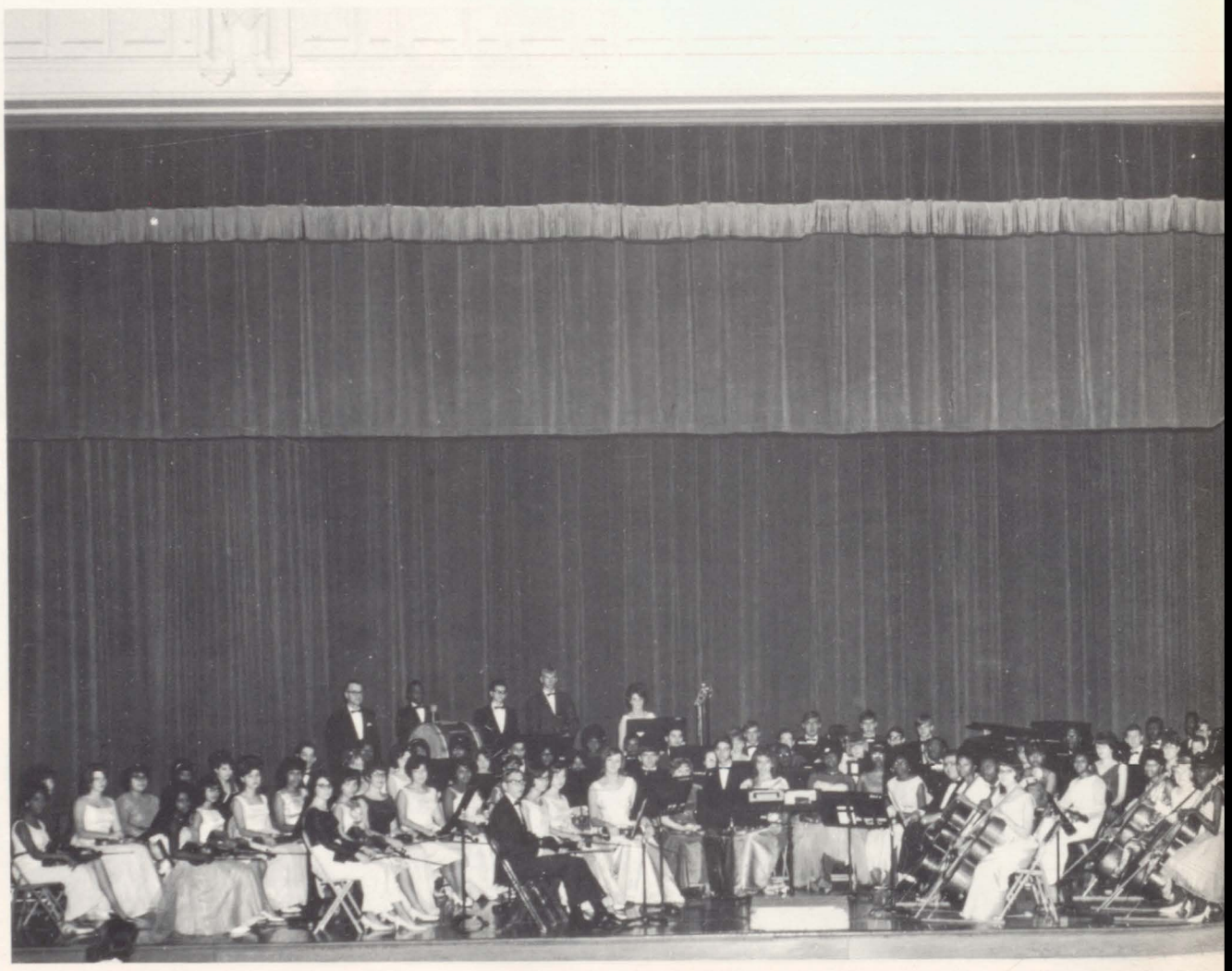

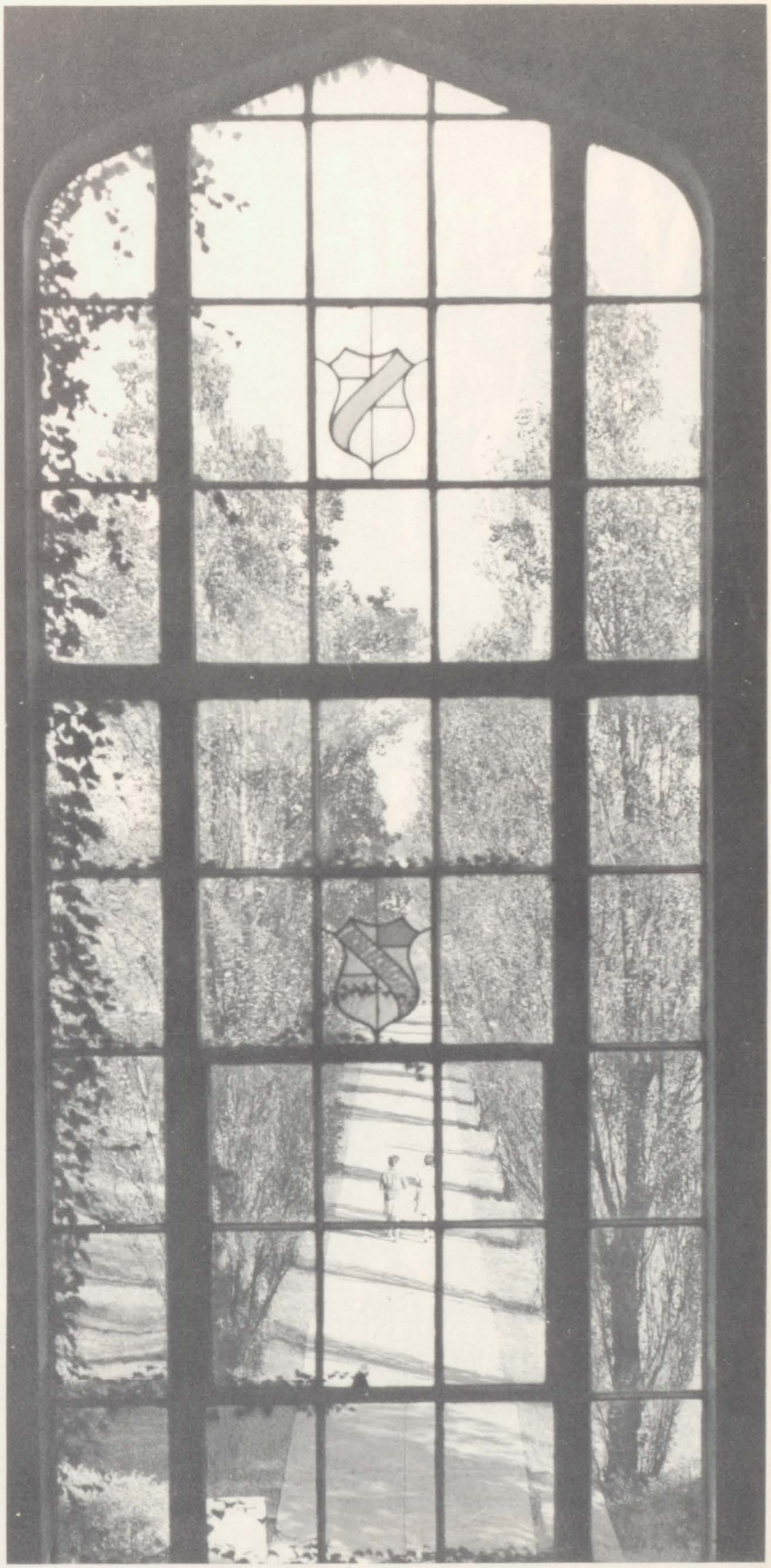

## Choir

*Row One*—K. Farley, L. Prestamer, J. Howell, K. Underwood, G. Flores, K. Foster, C. Porter, A. Thornton, B. Weinberg, N. Sukup, B. Personett. *Row Two*—J. Domkowski, S. Harris, E. Goldberg, L. Stack, J. Koehler, M. Dokes, K. Krupa, C. Rodgers, S. Gaines, Mrs. E. Grove. *Row Three*—D. Zdonek, K. Bester, E. Biddings, C. Jackubowicz, J. Richards, G. Mroz, T. Ashby, R. Pryzbyla, A. Matthews, E. Feldman, D. Manley. *Row Four*—H. Rodriquez, J. Brown, T. Farley, J. Jelks, O. Battle, A. Pagnelli, G. Williams, D. Peter, J. Davidson, T. Pawlawski, J. Nicholas. *Row Five*—A. Pigula, R. Stoica, M. Kras, J. Lochwiski, F. Martinez, D. Harvey, V. Dykeil, L. Polovich, F. Rodriquez, L. Oliver, J. Franklin, J. Murchek, J. Czapala.

## Boys' Glee Club

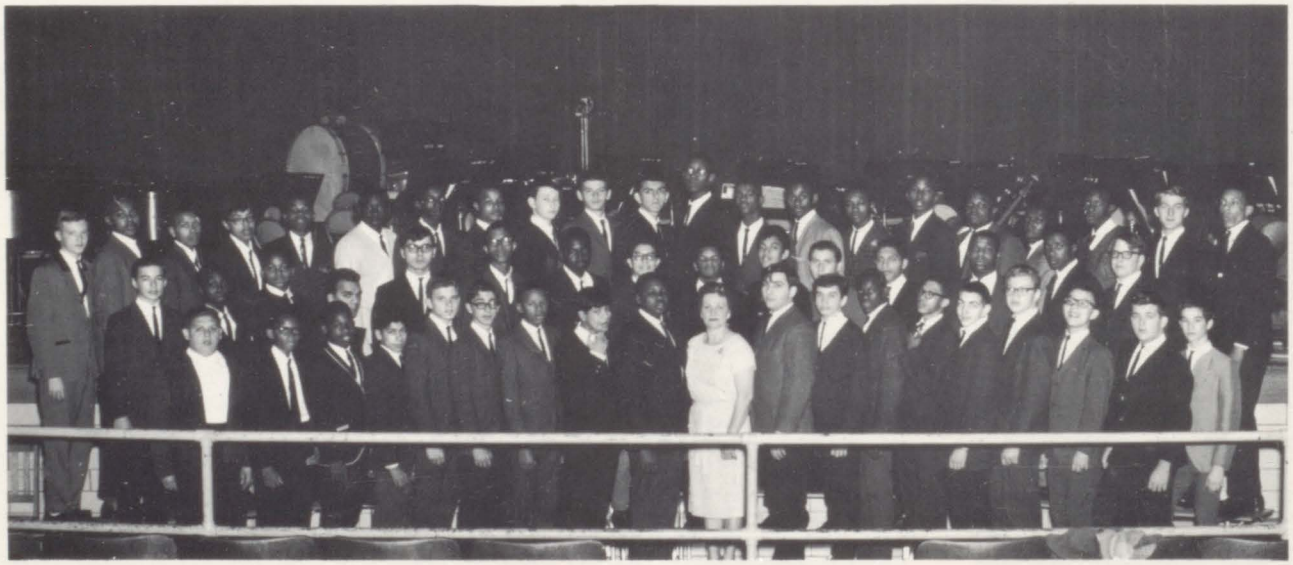

*Row One*—D. Drewniak, T. Crawford, D. Morris, I. Ortiz, R. Schultz, E. Rosado, L. Richardson, J. Gonzalez, T. Goshey, Miss Nelson, P. Bianchi, D. Huttle, F. Peterson, R. Randolph, P. LaPeer, P. Zych, R. Cano, S. Randolph. *Row Two*—M. Hadt, W. Truttling, F. Mitchell, D. Leon, H. Tellado, G. Pickett, C. Battle, R. Ortiz, R. Burton, P. Alverez, P. Bahramis, G. Lopez, R. Evans, H. Austin, D. Bickell, D. Toth. *Row Three*—T. Rubesha, K. Clark, W. King, G. Paz, R. King, G. Jackson, H. Turner, E. Harris, J. Malone, O. Paulmann, R. Camacho, W. Parker, T. Cooper, S. Spencer, E. Kelley, D. Edwards, L. Hicks.

## Chorus A

## Chorus B

## Chorus B

## *Ushers*

*Row One*—R. Desoto, E. Goldberg, B. Salinas, J. Morgan, M. Dokes. *Row Two*—C. Dudek, B. Kender, J. Starr, P. Modrowski. *Row Three*—R. Liskey, K. Marcinkowski, W. Beilat, S. Marcinkowski, B. Klitzmann. *Row Four*—R. Lorence, J. Bailor, E. Lukowski.

## *Reading Group*

*Row One*—K. Farley, C. Jakubowicz, B. Personett, J. Starr. *Row Two*—B. Weinburg, D. Vereb, V. Piggot, M. Xanders. *Row Three*—U. Mshar, W. Beilat, J. Prusiecki, T. Roark.

## *Bus Committee*

*Row One*—P. Cody, A. Kelley, B. Robinson, S. Banks, B. Wilburn, A. Matthews. *Row Two*—N. Woods, P. Artis, J. Long, W. King, D. Manley. *Row Three*—L. Brooks, Mr. Kuklinski (sponsor), E. Hardy, C. Hardy, W. Long, G. Hurt, A. Frith.

## *Concession Helpers*

*Row One*—V. Petrovich, W. Luckett, S. Banks, M. Rodriguez, B. Salinas. *Row Two*—R. Powell, N. Perry, M. Doktysz, V. Piggot, P. Bowman. *Row Three*—J. Moskalick, A. Galvickis, A. Young, L. Brooks, Mr. Dobak.

## *Spanish Club*

Miss Nesbit (Sponsor); Nancy Dobak, Vice Pres.; Bellinda Weinberg, Pres.; Janice Koehler, Sec.; Larry Polovich, Treas.

## *Girl Counselors*

Carol Modrowski, Treas.; Jean Howell, Vice Pres.; Carol Jackubowicz, Sec.; Irene Karpenic, Pres. (not pictured).

## *Chess Club*

*Row One*—D. Morrison, M. Kras, T. Greenberg. *Row Two*—Mr. Ranich (Sponsor), J. Prusiecki, T. Hus, J. Kusiak.

## *French Club*

Pat Collins, Sec.; Gloria Flores, Pres.; Janice Morgan, Vice Pres.; Carol Balog, Treas.

# Junior Math Club

*Row One*—M. Toparcean, F. Shuback, M. Karris, S. Rogus, R. Mela. *Row Two*—D. Grabski, M. Pagurko, B. Bonda, K. White, A. Dimichele, G. Romesburg. *Row Three*—G. Phillips, J. White, R. Moore, Mr. Casey (Sponsor), B. Shrundz, D. Ruzich.

# Jr. F. H. A.

*Row One*—J. White, P. Davis, L. Johnson, T. Barnes. *Row Two*—D. Bishop, R. Moore, L. Katz, J. Balog, B. Bohusz.

## Nurse's Assistants

## Debate Team

## F. T. A.

## Dean's Assts. (Boys)

*Bottom Row*—J. Long, H. Malek, G. Mrosz, L. Colglazier, Mr. Kuklinski. *Row Two*—E. Hardy, N. Meljanic, B. Mshar, D. Gray. (Not pictured: Pam Cody)

## Dean's Assts. (Girls)

*Bottom Row*—B. Szarkowicz, J. Domkowski. *Row Two*—Agnes Kelly, Jean Oi, Carol Modrowski.

## Latin Club

*Officers Only:* Judy Kawecki, Pres.; Martha Dokes, V.P.; Barbara Cook, Sec.; Ray Liskey, Treas.

## Sr. F. H. A.

*Bottom Row*—M. Waddle, A. Sly, B. Kenar. *Row Two*—C. Matusik, M. Dokes, K. Cook, J. Oi, Mrs. Harmon.

## Film Assts.

*Bottom Row*—W. Bielat, Mr. Marsh, O. Rodriguez. *Row Two*—S. Marcinkowski, R. Liskey, R. Klitzman.

## Publicity

*Left to Right*—Oscar Rodriguez, Wally Bielat, Carol Jakubowicz.

## Yearbook Staff

*Left to Right*—Lula Brooks, Delores Bennett, Pam Cody, Joyce Redford, Gatland Williams, Carol Jakubowicz (editor), Wally Bielat.

## *Red Cross*

*Left to Right*—M. Walker, Pres.; P. Evans, Sec.-Treas.; Y. Avgeris, V.P.

## *Library Assts.*

*Left to Right*—B. Kinney, S. Banks, W. Julkes, J. Carroll.

## *Rough-Writer Staff*

*Left to Right*—G. Baumgart, L. Nikruto, J. Long, O. Rodriguez.

## *Senior National Honor Society*

*Bottom Row*—Nancy Dobak, Carol Jakubowicz, Susan Kuter, Lynn Engel. *Row Two*—Judy Domkowski, Kathy Sowinski, Judy Kawecki, Karen Cook, Sally Kender, Jean Howell. *Row Three*—Tim Roark, Harold Upshaw, Joe Borowiec. *Row Four*—Don Gray, James Schulak, Mr. Komara.

## *Lettermen's Club*

*Bottom Row*—James Bailor, Don Gray, Fred Kenar, Henry Malek, Joe Borowiec, John Prusiecki, Joe Kusiak, Jack Woermbke. *Row Two*—Gerald Schwandt, Larry Polovich, Tom Hus, Mike Kras, Bob Klitzman, Helmut Goral, Anthony Trankulov, Ed Wick, George Julkes, John Kovach. *Row Three*—James Oppolo, Wally Bielat, Anthony Pawlowski, Tom Black, John Jelks, Victor Dykiel, James Schulak, Steve Chovanec, Richard Rucinski, Ronald Lorence.

# PATRONS

**BELL JEWELERS,** 805 West Chicago Avenue

**BEN LIPMAN-BLUMENTHAL'S,** 820 West Chicago Avenue

**BOB WHITE FUEL COMPANY,** 4602 Baring Avenue

**BOCHNOWSKI, A. A., ATTY.,** 4902 Indianapolis Blvd.

**BOCHNOWSKI AND LESNIAK CO. INC.,** 4906 Indianapolis Blvd.

**BROTHERS RESTAURANT,** 4536 Indianapolis Blvd.

**CAPARROS MOTORS,** 5300 Indianapolis Blvd.

**CENTRAL PHOTO SERVICE**

**DAVIS SPORT SHOP,** 4532 Indianapolis Blvd.

**DR. G. N. HARTLEY,** 720 West Chicago Avenue

**EAST CHICAGO GLOBE,** 609 West Chicago Avenue

**FRANK'S BARBER SHOP,** 4308 Indianapolis Blvd.

**GOLAN'S BAKERY,** 1219 West 148th Street

**HANEY'S PRESCRIPTION CENTER,** 801 West Chicago Avenue

**HOFFMAN'S PHARMACY,** 800 West Chicago Avenue

**HOT DOG JOHN'S,** 722 Exchange Avenue

**HUBER'S FUNERAL HOME,** 905 West Chicago Avenue

**KAPLAN'S SHOE STORE,** 805 West Chicago Avenue

**LARSON'S SUPER MARKET,** 4728 Indianapolis Blvd.

**NICHOL'S LOAN CORP.,** 4712 Indianapolis Blvd.

**SKAFISH SERVICE STATION,** 4145 Indianapolis Blvd.

**GEORGE STOJKOVICH,** 4301 Indianapolis Blvd.

**SUE VISAK DELICATESSEN,** 4204 Indianapolis Blvd.

**G. REED THOMSON,** 823 West Chicago Avenue

**TONY'S FLORAL SHOP,** 521 West Chicago Avenue

**UNIVERSAL GLASS AND PAINT,** 4714 Indianapolis Blvd.

The Department Store
that's kept pace
with the young crowd
since 1890

EDWARD C.
MINAS
COMPANY

STATE STREET
HAMMOND
WEstmore 2-1800

Electrical Contractors — Engineers

Wiring residential
commercial
industrial

free estimates

**NEW ERA CORPORATION**

1220 East Chicago Avenue

Phones:

EXport 8-2373 — REgent 1-6515

EAST CHICAGO, INDIANA

Henry Bayer Russell Nelson

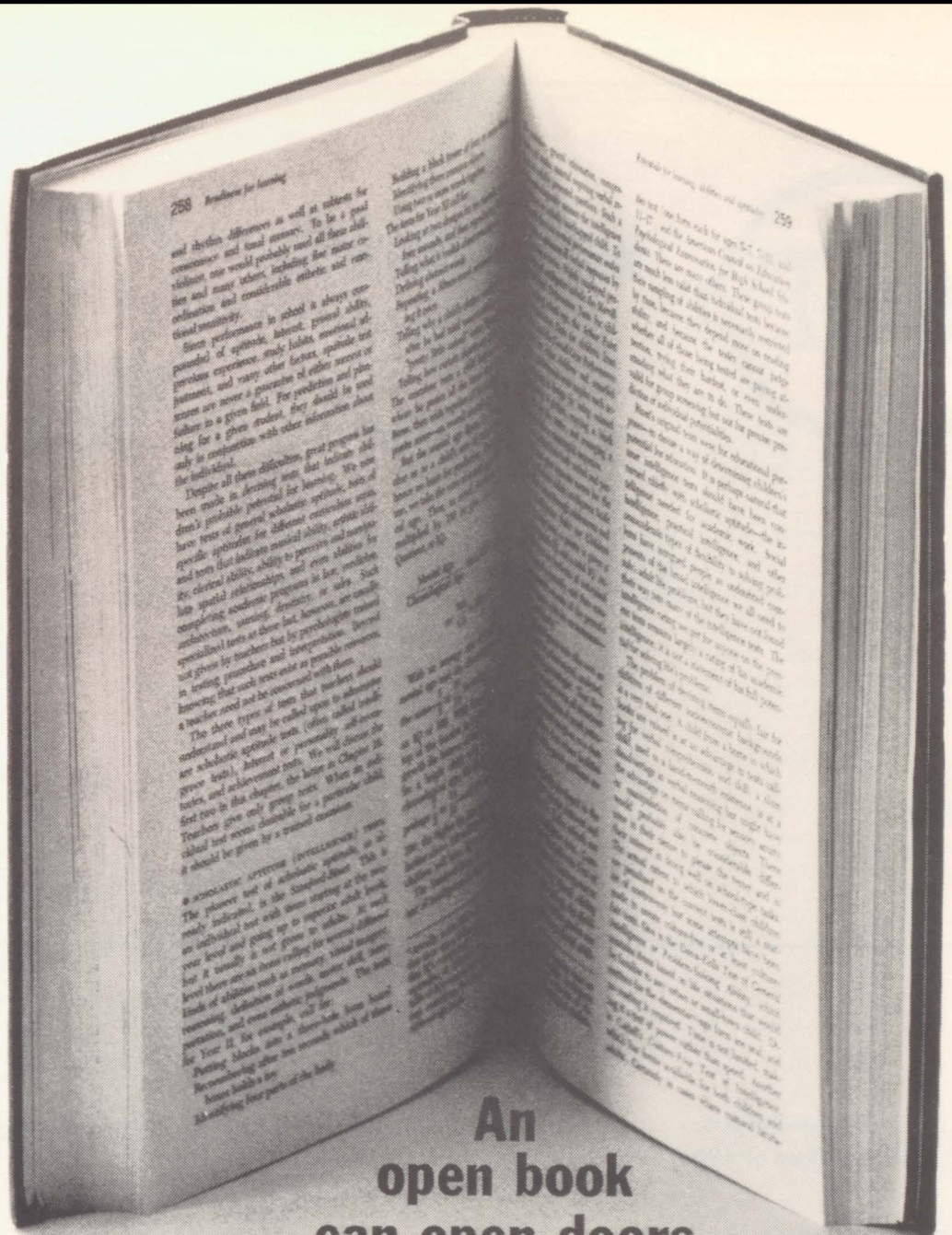

# An open book can open doors

In our recruiting we ask that applicants have completed their High School education. That's because we try always to fill higher, more responsible jobs from the ranks of our employees. And the records show—the better the employee's education, the better he is at his job—and the better he does for himself.

Inland employees continue to gain knowledge and experience in special trades through formal apprenticeship programs offered in the following trades—Machinist, Patternmaking, Boilermaking, Welding, Shop Electrician, Wireman, Mason and Pipefitter.

Many concentrate on certain phases of steelmaking by working in production while others work in laboratories helping to assure quality or developing new and better products for our customers.

How about you? Inland Steel is steadily expanding. More and more opportunities will be open to you as our growth continues. Are you ready?

**An Equal Opportunity Employer in the Plans for Progress Program**

INLAND

EQUAL EMPLOYMENT FOR ALL QUALIFIED APPLICANTS OPPORTUNITY

**INLAND STEEL COMPANY**

Indiana Harbor Works
Personnel Department
3210 Watling Street
East Chicago, Indiana

# MIKE'S HARDWARE
# and
# FURNITURE

ED LUKOWSKI—PROPRIETOR

4916 Melville

East Chicago, Indiana

EX 7-3717

Congratulations
to the Class of 1966

## *Calumet Lumber, Inc.*

59 Years of Satisfactory
Service to the Community

Phone 397-0254

402 E. Chicago Ave.
East Chicago, Indiana
DICK IMES, *Treasurer*

## *Nassau & Thompson, Inc.*

The Finest in School
and Office Supplies
Since 1898

810-812 West Chicago Ave.

East Chicago, Indiana

Phone EXport 8-2230

# PEPSI-COLA BOTTLERS

1112 W. CHICAGO AVE.

EAST CHICAGO, INDIANA

PEPSI — TEEM — PATIO DIET COLA

# SECURITY FEDERAL

# SAVINGS and LOAN ASSOCIATION

# of LAKE COUNTY

4 convenient locations to serve you

Main Office:
4518 Indianapolis Blvd.
East Chicago, Indiana
398-1322

3405 Michigan Ave.
Indiana Harbor, Ind.
397-0803

2839 Highway Ave.
Highland, Indiana
838-1812

Joliet and Highway No. 41
St. John, Indiana
1-365-2211

FRED FERRINI,
Secretary-Treasurer

*Member Federal Savings and Loan Insurance Corporation*

**. ,. . This book makes his college education possible**

A young man needs many books for a college education. But the most important of these is the book that makes it all possible . . . a passbook for a savings account with us. Why not open an account for *your* children's education? Start it while they're young and add to it regularly . . . it will earn excellent returns. Stop in and see us *today!*

***PEOPLES***

***Federal Savings And Loan Association***

Home Office
4902 Indianapolis Blvd.
East Chicago, Indiana

Woodmar Branch
713- Indianapolis Blvd.
Hammond, Indiana

***M. BELZESKI***

***Insurance Agency***

STATE AND FEDERAL INCOME TAX

BOOKKEEPING

NOTARY PUBLIC

EAST CHICAGO REALTY

4609 Indianapolis Boulevard

East Chicago, Indiana

EXport 8-3400

EXport 8-3401

***Schoenberg's Inc.***

HOME OF FINE FURNITURE

*Expert Interior Decorator Service*

616-618 Chicago Ave.

East Chicago, Indiana

EXport 7-1664

We Deliver

HEALTH and HAPPINESS

To Your Doorstep

***Prairie View Dairy***

***Allen Bros.***

5001 Olcott Avenue

East Chicago, Indiana

Phone EXport 7-0177

SUCCESS TO THE CLASS OF 1966

***Williams Fuel***

***Oils, Inc.***

Located on Chicago Avenue

East Chicago, Indiana

Phone EXport 8-2036

# SUPERSONIC CAR WASH

1306 W. Chicago Avenue

East Chicago, Indiana

EX 8-1453

SIMONIZING — POLISHING — MOTOR STEAMED

## KRAMER FLORIST

904 West Chicago Avenue

Phone EXport 7-9030

"Flowers by Wire"

## ALLEN'S DAIRY QUEEN

4856 Indianapolis Boulevard

East Chicago, Indiana

Dairy Queen

Congratulations

To Our Friends

and Former Classmates

now graduating from

ROOSEVELT HIGH SCHOOL

## HAMMOND BUSINESS COLLEGE

V. R. Sergent, President

119 State St.

Hammond, Indiana

931-1954

## REID DRUG CO.

PRESCRIPTION DRUGGISTS

815 W. Chicago Ave.

Phone EXport 8-0088

East Chicago, Indiana

A. A. Rybicki, R.P.H.

# YOUR FUTURE'S BRIGHT IN NIPSCOLAND

If your eyes are on far horizons following graduation, here's a suggestion from Peppy Flame and Reddy Kilowatt: Look around you right here in NIPSCOLAND!

There are vast and challenging opportunities in northern Indiana for trained young men and women in industry, commerce and agriculture. Some of the greatest challenges await the talent and imagination of young people in the investor-owned utility business.

*We will be happy to discuss your career opportunities at NIPSCO . . . drop in and see us!*

**NORTHERN INDIANA PUBLIC SERVICE COMPANY**

serving today . . . building for the future



Compliments of

# THE EAST CHICAGO FIRE FIGHTERS ASSOCIATION

*President* — WILLIAM MRMICH

*Vice-President* — GEORGE ZYCH
*Sec.-Treas.* — STANLEY STACHON
*Rec. Sec.* — WALTER BALITEWICZ

*Trustee* — TOM SEREMET
*Trustee* — GENE EVANCIC
*Trustee* — GEORGE VERBISH

*The Calumet Area's fastest growing savings institution with assets now over 27 million!*

# FIRST FEDERAL SAVINGS
## AND LOAN ASSOCIATION

2115 BROADWAY
INDIANA HARBOR

4740 INDIANAPOLIS BLVD.
EAST CHICAGO

707 RIDGE ROAD
MUNSTER

CHESTER J. WLEKLINSKI, *President*

# Herff-Jones Co.

Indianapolis, Indiana

*Official Jewelers and Stationers to*

**ROOSEVELT HIGH SCHOOL**

GEORGE KINGSLEY, *Representative*

Dine and Dance at

# Puntillo's Lounge

**When in East Chicago**

*Fried Chicken — Italian Food*
*Steaks — Sea Food*

SERVED AT ALL TIMES
**Phone EXport 7-4952**

4905 Indianapolis Blvd.
East Chicago, Indiana

Harold Upshaw

David Pilch

Steve Chovanec

Paula Evans

Willetta Luckett

Henry Malek

Ada Nilsson

Halina Zdonek


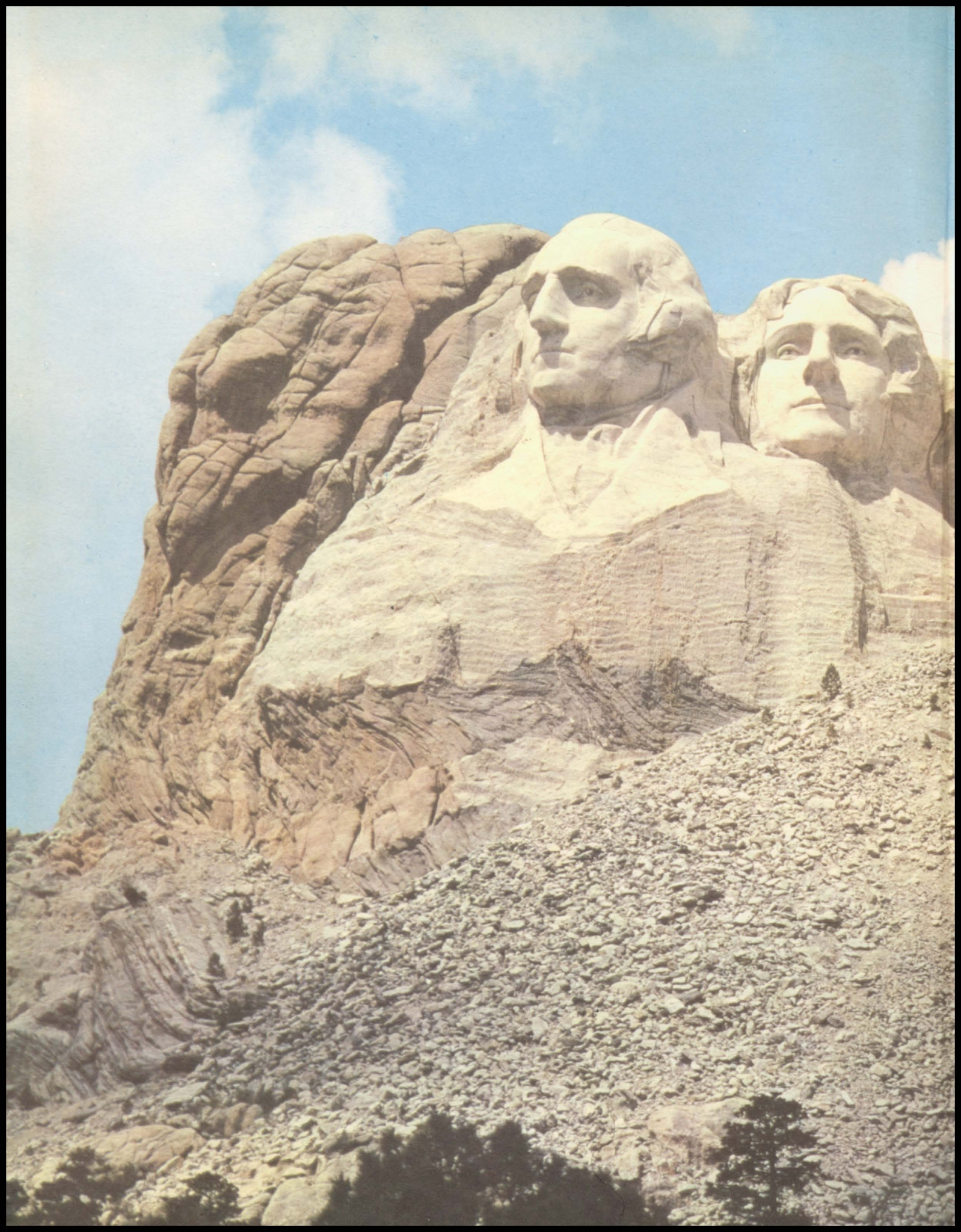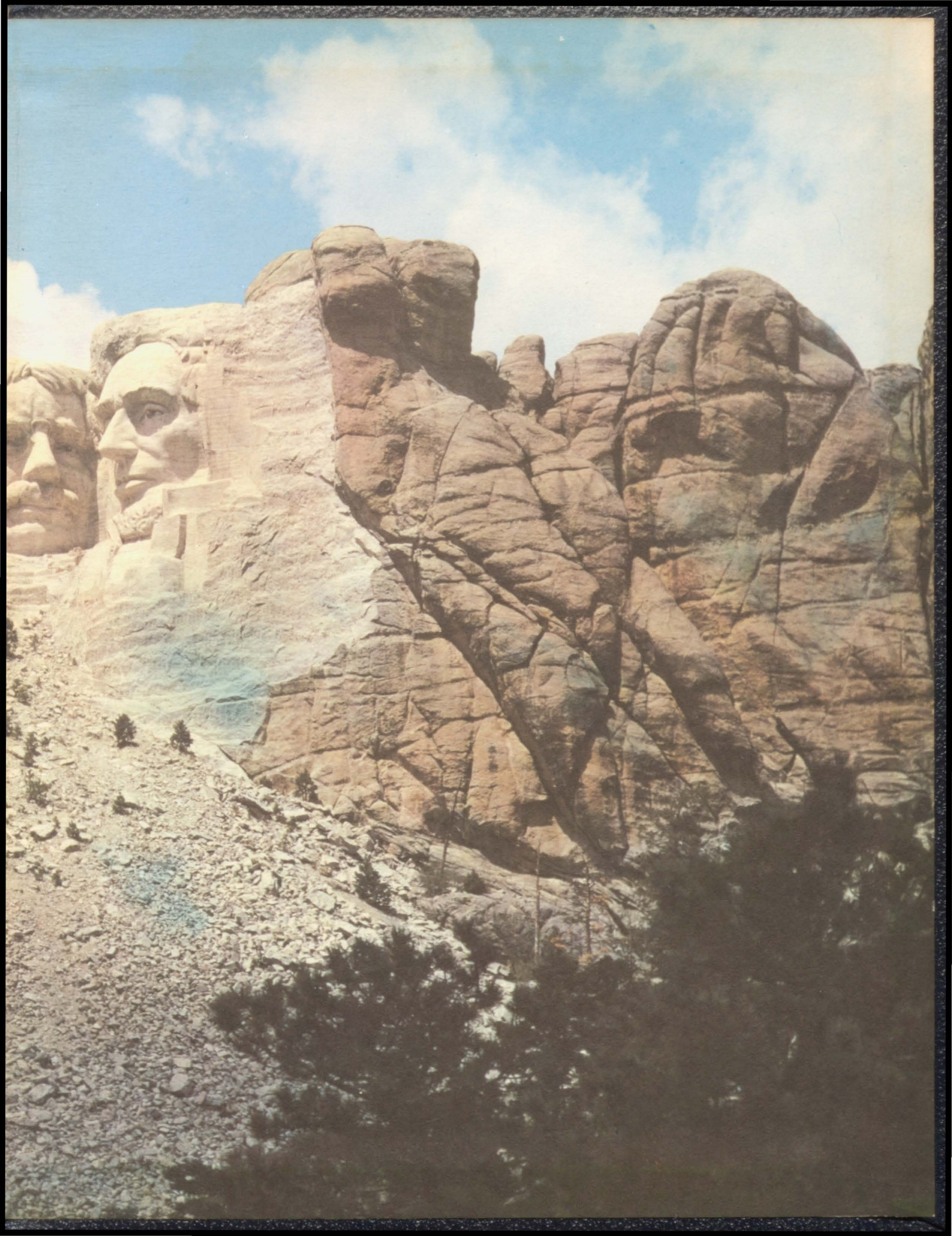
Lithographed & Bound by
WALSWORTH
Marceline, Mo., U. S. A.